

**HORSE SHOW**  
Sunday October 15

**ANIMAL & REPTILE  
DISPLAYS**

**DACHSHUND DASH  
LIVE MUSIC**

**FARMER FITNESS  
CHALLENGE**

**DOG JUMP  
TRADE SITES**

**SHOW JUMPING**

**ART SHOW**

**WOOD CHOP**

**MAKE BAKE, GROW  
CREATE EXPO**

**AND MUCH  
MUCH MORE...**



**Bendigo Bank**  
Cobden and Camperdown  
Community Bank

**Camperdown Show**  
Saturday October  
14, 2023



**Colac Toyota**  
The Country Choice



Community Bank - Cobden and Camperdown

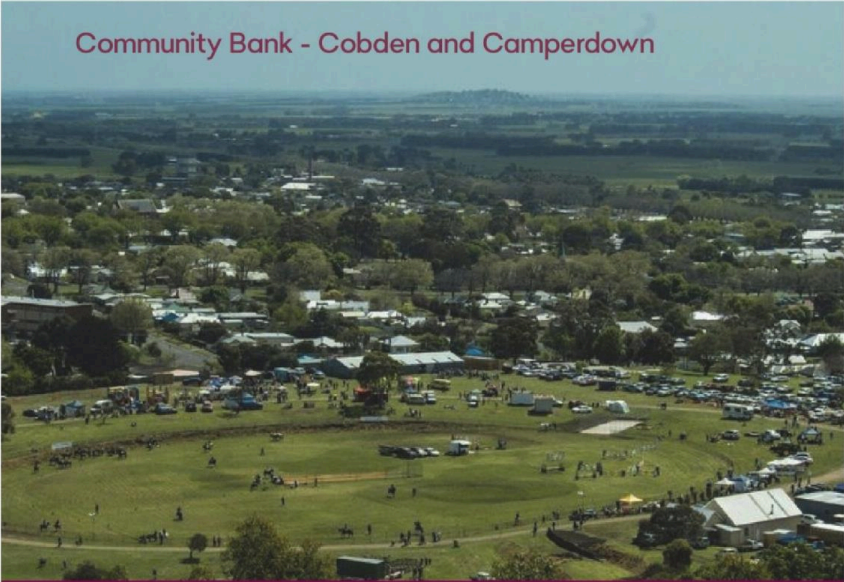

# Supporting your community

## Proudly sponsoring Camperdown Show

When you choose to bank with Bendigo Bank, good things happen in your community.

**Find out more. Call 5595 1191 or 5593 2434 or search Bendigo Bank Cobden and Camperdown.**

[bendigobank.com.au](http://bendigobank.com.au)



Bendigo and Adelaide Bank Limited ABN 11 068 049 178, AFSL/Australian Credit Licence 237879 A1389139, OUT\_30339174, 07/07/2023





TOID4198

# RiST

RURAL INDUSTRIES SKILL TRAINING

Visit the RiST team at this  
year's show

*Experience our new innovative  
training simulators*

1800 883 343 || [www.rist.edu.au](http://www.rist.edu.au) || [info@rist.edu.au](mailto:info@rist.edu.au)



# Camperdown Pastoral & Agricultural Society



Postal Address: PO Box 161, Camperdown Vic 3260

Showgrounds Address: Corner Adeney

& Lawrence Street, Camperdown 3260

Email: [camperdownpa@gmail.com](mailto:camperdownpa@gmail.com)

Facebook: Camperdown Showgrounds

Website: [camperdownshowgrounds.com.au](http://camperdownshowgrounds.com.au)

**SHOW SECRETARY:**

Jasmine Edwards 0438 176 511

Schedule Editor: Kathryn Wines - [camperdownshowschedule@gmail.com](mailto:camperdownshowschedule@gmail.com)

**PRESIDENT:** Cheryl McMahon 0419 464 567

**VICE PRESIDENT:** Andy Riordon 0419 356 257

**SECRETARY:** Mary Graham 0418 336 284

**TREASURER:** Amelia O'Connor 0418 326 219

**COMMITTEE:** Geoff Risbey (Life Member), Ashlea Church, Andy Graham, Rebecca Lines- Kelly, Will Cole, Les Harrison, Jo Stephens, Roz Holmes, Bob Liddle, Annette Hickey, Ian Gladman, Garry Brian, Leah Boyd, Noelene Powling, Kylie Spokes, Jo Stephens

## **SECTION STEWARDS:**

Horses: Jasmine Edwards      Sheep: Geoff Risbey/Will Cole

Poultry: Clayton Horspole

Beaut Ute Comp: Gary Brian & Jo O'Connor

Homecrafts: Noelene Powling, Annette Hickey & Rebecca Lines- Kelly

## **HONORARY LIFE MEMBERS:**

Anderson, L G

Boyd, J A

Brisbane, W R

Davis, Mrs B

Doherty, Mrs M

Draffen, Mrs B

Fisher, F

Goonan, J E

Greig, J F

Grimwade, H T

Gunner, AG

Hall, W

Harrison, C T

Heard, E T

Heath, P F

Hindhaugh, W J

Kerr, R H

Law Smith, P G

Lewer, Mrs S A

McAlpine, R

McClelland, R B

McDonald, I D

McGarvie, Keith

Oppenheim, C C

Oppenheim, Mrs L I

Pain, H E G

Podger, E H

Podger, W

Rahles-Rahbula, A N

Rahles-Rahbula, C R

Rand, G

Rantall, Mr H

Risby, Geoff

Sadler, F

Taylor, Alan

Teal, Mrs W

Thomas, N B

Thompson, R C

Thornton, J T

Towner, J R

Vagg, Geo

Wade, C

Wade, Mrs

Wallace, Mr N

Wilson, J C

Wright, N

## SHOW DAY BY-LAWS

- Positive identification of all animals must be produced when required.
- Protests must be lodged with the Secretary no later than 4pm on the day of the Show, accompanied by a deposit of \$50. Protests will be considered by a Committee appointed for the purpose and if reasonable grounds are shown, the deposit will be refunded.
- All prize money not collected by 5pm on show day shall become the property of the Camperdown P & A Society Inc.
- The Committee reserves the right to refuse, cancel or reject any entry without giving a reason for doing so. The Committee's decision on all points shall be final without recourse.
- All entries must be made subject to the Rules and Regulations of the Society and they are only accepted on this distinct understanding.
- All persons causing annoyance by loud comments on the decision of the judge, or other unseemly or insulting behaviour will, after having been cautioned by a member of the Committee, Steward or the Secretary is expelled from the Show, and if an exhibitor, may have their exhibits disqualified.
- The Committee may withhold any prize(s) where an exhibitor in making an entry has made statements proved to their satisfaction to be erroneous or fraudulent. Such exhibitor and their stock will be disqualified and excluded from exhibiting, riding, or competing at the Societies Show during the pleasure of the Committee. A disqualified exhibitor if also a member shall be liable for expulsion from the Society.
- Any disqualification shall be endorsed by all affiliated Societies in the South West Vas Group.
- No ribbon or card won at previous shows should be attached to or displayed on or near an exhibit.
- All competitors and exhibitors shall take part in competitions and or attend their exhibits at their own risk and the Society will not be responsible for any accident that may result to any exhibitor and or competitor as a result of such competition or be caused through or by any exhibits.
- In case any exhibit, whilst on the Societies grounds shall cause or be the cause of injury or damage to other exhibits or property of any member of the Society or general public, the owner of such exhibit shall indemnify and keep indemnified the Society, and it's officers against all damages, costs, claims, members property and effects from expenses and liabilities incurred in connection with such exhibits.
- In the event of any accident occurring on the Society's grounds to any exhibitor, competitor, member of the Committee or member of the general public during any show exhibition or other function organized and conducted

by the Society, any member of the Committee, or other Official of the Society shall if he considers it expedient to do so, be entitled to engage the services of a doctor or other person or persons to render medical attention to the person or persons involved in such accident, but neither the Society nor the Committee, nor any Official thereof, shall by so doing be deemed to incur any liability for any expense resulting from medical attention so procured and shall indemnify the Society, its Officers and its Members from and against all damages, costs, expenses or liabilities incurred in connection therewith.

- The Society shall not under any circumstances hold itself responsible for the loss or damage of livestock or any other exhibit at the Society's exhibitions.
- The definition of a Novice shall be any exhibitor who has never won a first prize at an Agricultural Show up to the closing time of entries.
- The use of Tranquillisers, Stimulants or any drugs capable of affecting the performance or behaviour of animals is forbidden.
- Competitors are advised that tests for forbidden substances may be carried out during the Show and that testing all animals is at the owner's risk. Testing for forbidden substances will be carried out under veterinary supervision.
- **PHOTOGRAPHS:** The Camperdown P & A Society will be taking photographs which may be used by the P & A Society Website, Facebook, and other advertising, etc: your attendance is considered permission for the images to be used.
- **SMOKING:** We ask that everyone abides by the current smoking laws & take notice of signs located around the grounds.
- **ELECTRICAL EQUIPMENT:** Exhibitors should supply their own "Safety Switch" for installation at each power outlet they use. Power boards must be fitted with current overload protection. All exhibitors' electrical items, including leads, must have current safety compliance tags.
- **RESPECT** Bullying is an issue in many sports today. VAS Ltd wants members, organisers and officials to know that bullying is not acceptable at any VAS Ltd events. Every official, competitor & helper has the right to be treated with dignity and respect. VAS Ltd has a responsibility to ensure this occurs at our events. VAS Ltd can only discipline the appropriate person/s if intimidation is reported. We encourage any person who feels they have been bullied to report it in writing to VAS Ltd: • Reports will be handled promptly and confidentially;
  - Disciplinary action will be taken against those who have bullied others at events run under the auspices of VAS Ltd.



## BEAUT UTE COMPETITION

***Sponsored by Colac Toyota,  
Eel Skimmers & Duckpluckers Bns Ball,***

~Utes to be in grounds by 9am, Judging will start at 11.00am Saturday with presentations directly after. Entry via second gate (further up towards the Mount), please be aware of pedestrians when entering.

~ Please enter classes on the day by 10.15am or via entry form in post to Camperdown P&A Society by Wednesday 4<sup>th</sup> October 2023 at the latest

~ Utes must remain stationary during display and judging.

~General gate entry applies (\$15 per adult, 5-17 years old \$5 each)

~ Main Classes \$10 each per class, Novelty classes \$5 each per class, plus **FREE ENTRY** for all utes into **'BEST UTE IN SHOW'**

Classes Category and Name will be:

### **MAIN CLASSES**

- BU1 Best Local Ute (within 20kms)
- BU2 Best Street Ute
- BU3 Best 4x4 Ute
- BU4 Best BnS Ute
- BU8 Best Classic Ute (pre 1990)
- BU9 Best Themed Ute

### **NOVELTY CLASSES**

- BU10 Best Bullbar
- BU11 Best Light Setup
- BU12 Best Under The Bonnet
- BU13 Best Flag Setup
- BU14 Best Stickers
- BU15 Dirtiest Ute

### **BEST IN SHOW**



Best Ute in Show Prize: 2  
Tickets to the Eel Skimmers &  
Duck Pluckers BNS on  
Saturday 9th Dec 2023



## GUESS THE WEIGHT???

**Can you be the one to guess the right  
weight of a Sheep and/or a Cow??**

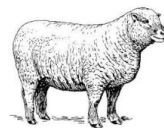

Look out for the Guess the Weight competitions  
just inside the main gate on show day.

Sheep Weight Winner prizes will be awarded on  
the day.

***Sponsored by A1 Air Control***



67 Scott Street, Camperdown VIC 3260  
Ph: 03 5593 1039 Fax: 03 5593 3024  
Mob: 0408 938 301  
E: [allison@a1aircontrol.com.au](mailto:allison@a1aircontrol.com.au)

## KIDS TREASURE HUNT SHOWBAG



**You're invited to an exciting treasure hunt for the kids at the Camperdown Show, with lots of awesome bits and pieces to find!**

For just \$5 per child/showbag, kids receive their bag (with some goodies already inside) and follow the provided map to see what else they

can find hidden around the showgrounds. These items include stickers, water bottles, lollies, craft sheets, magazines and more :)



**CORANGAMITE  
SHIRE**

**GET IN QUICK, ONLY 150 SHOWBAGS TO BE SOLD!**



~ Look for more info on the Camperdown Showgrounds Facebook Page

 **Bendigo Bank**

Community Bank  
Cobden & Districts  
and Camperdown

## VAS DOG HIGH JUMP COMPETITION

This event will be run as a VAS Qualifying Event. For full rules and regulations please check the Camperdown Showgrounds website.

Location: Near Cattle judging area.

Time: Approx. 1pm Saturday

Entry ~ \$2 per entry on show day at Secretary's office,  
& a ticket will be supplied for entry of class.

**Class 1.** Small dog - under 50cm

**Class 2.** Medium dog – over 50cm but less than 60cm

**Class 3.** Large dog – 60cm and over

***Prizes & Rosettes will be awarded to the winners.***

***Sponsored by Mitre 10 Camperdown***

Special Thanks to the  
Camperdown College  
VET students who have  
built & donated the Dog  
Jump

**CAMPERDOWN  
MITRE 10**

## DACHSHUND DASH

Location: to follow the Dog Jump near Cattle Judging area.

Time: Approx. 2pm Saturday

Entry ~ \$2 fee per class

**Class 1.** 25 metre dash - Under 2 years old

**Class 2.** 25 metre dash – 2 – 8 years

**Class 3.** 25 metre dash – Senior – over 8 years

**Class 4.** Best Dressed

***Sponsored by Lake Edge Cafe***



**LAKE EDGE CAFE**



## PET PARADE

- ~ Entry will be on the day.
- ~ Gold Coin Donation Entry Fee.
- ~ *Sponsored by Hatelys Kitchens*

Classes are

- Cuddliest Pet
- Scruffiest Pet
- Hairiest Pet
- Best Groomed Pet
- Most Unusual Pet



- Best Trick
- Best Dressed Pet
- Pet with The Wiggliest Tail
- Best Behaved Pet
- **CHAMPION PET IN SHOW**

## SHOW PERSONALITY

- ~Judging will be Show Day on the Main Stage.
- ~Please nominate entry on the day at the Main Office by 10am, or by entry form in post to Camperdown P&A Society.
- ~Sashes and/or Vouchers/Prizes to all Winners
- ~Free Entry

Class Category will be:

- SP1 Tiny Tot of the show (0-3 years old)
- SP2 Junior Show Boy or Girl (4-7 years old)
- SP3 Show Boy or Girl (8-12 years old)



***Sponsored by Camperdown Newsagency***



## MINIATURE GOATS AUSTRALIA

All entrants must be a member of MGA.

For more information/ Entries contact  
[admin@miniaturegoatsaustralia.com](mailto:admin@miniaturegoatsaustralia.com)



## 2023 INFINITE HEALTH FARMER CHALLENGE

**Are you capable of ????**



- ~ Stacking Hay Bales
- ~ Throwing a Gumboot
- ~ Building Portable Yards
- ~ Flipping Tyres
- ~ and Much More!!

**Then we have a challenge for you!!**

**Keep an eye on Facebook for more Info.**



19 Pike Street, Camperdown  
Ph: 5557 3337





Community Bank  
Cobden & Districts  
and Camperdown

## Show Sponsors

The Camperdown Pastoral & Agricultural Society would sincerely like to thank the following businesses for their sponsorship and valued support.

We also thank all our minor sponsors for their contribution towards the Camperdown Show!



## **Bendigo Bank**

### **RiST**

## **Eel Skimmers & Duck Pluckers BNS Ball**



LAKE EDGE CAFE

Excuse Me  
Fennell West  
Grass Growers

**Autopro Camperdown  
AWN**

**Ballarat Grammar  
Bega Cheese**

**Barwidgee Angus**

**Brandt Terang**

**Camperdown Bakery**

**Camperdown Compost**

**Camperdown Mitre 10**

**Camperdown Poultry Club**

**Charles Stewart & Co Colac**

**Charles Stewart Nash McVilly**

**Colac Toyota**

**Elders Camperdown**

**Haymen Reece**

**Jokers Fancy Dress**

**Lake Edge Café**

**Mortlake Motorcycles & Mowers**

**O'Leary Contracting**

**Ray White Camperdown**

**Sinclair Wilson**

**Sinnotts Accountants**

**Swayne & McCabe Colac**

**The Loaf and Lounge**

**Upright Burials**

**WD News**

**Westvic Dairy**

**Zoetis**



**CAMPERDOWN  
COMPOST  
COMPANY**



**Colac Toyota**  
The Country Choice



**BALLARAT  
GRAMMAR**



A1 Air Control  
Ackroyd and Dadswell, Mortlake  
Benallacks Sports  
Camperdown Community House  
Camperdown Newsagency  
Camperdown Nursery & Mart  
Camperdown Pharmacy  
Camperdown Vet Centre  
Corangamite Arts  
Corangamite Shire  
DLT Building Surveying  
Full Bloom Florist  
GBM Technology  
Grit Legal

Hately's Custom Kitchens  
Here Skip, Camperdown  
Hilec Electrical Services  
Infinite Health Co  
Lendene Stud  
N & J Covers  
Realign Chiropractic  
Rhim Clean'n  
Ros Holloway  
Stevo's Hire & Drive  
Showcase Jewellers  
Stihl Shop, Camperdown  
The Chook Shed  
The Snout

The Little Pharmacy and Shoe Shop  
Volcanic Contracting  
Standardbred Pleasure & Performance Assoc



*Barwidgee  
Angus*



**CORANGAMITE  
SHIRE**

## SECTION 5 - STUD SHEEP

**Chief Steward: Geoff Risbey Phone 0409 330 087**

**ENTRIES CLOSE: Friday 6th October 2023**

All sheep to be penned by 9.30am

Judge: TBC

**ENTRY FEE:** Non Members \$5.00, Members \$3.00

**PRIZEMONEY:** 1st \$5.00.

**Please note all exhibitors must be a member of the Camperdown P & A Society.**

**Rules:** ~ All sheep born in Victoria in 2017 – and beyond – will require tagging with an electronic NLIS (Sheep) tag.

~Every person handling an animal must complete an Animal Participant Waiver.

~A current and correct National Sheep Health Statement must be completed & forwarded with entries. Sheep will be penned at the discretion of the Camperdown Show Stewards.

~Champion Ribbons to be awarded in each breed.

~Entries restricted to animals bred in Registered Flocks and exhibited by members of the Society of their Breed Exhibited.

~Rams exhibited must be Ovine Brucellosis Accredited Free Studs.

~All sheep under 1.5 years to have no more than two permanent teeth.

### **SPONSORED BY COPRICE COBDEN**

**CHAMPION INTERBREED RAM TROPHY**

**CHAMPION INTERBREED EWE TROPHY**

**SUPREME SHEEP IN SHOW**

**TROPHY FOR MOST SUCCESSFUL EXHIBITOR**

### **CORRIEDALE**

- 1 Ram over 1.5 years
- 2 Ram under 1.5 years
- 3 Pair of Rams under 1.5 years
- 4 Ewe over 1.5 years
- 5 Ewe under 1.5 years
- 6 Pair of Ewes under 1.5 years
- 7 Group - 1 Ram & 2 Ewes, any age, drawn from ordinary classes

**CHAMPION EWE & CHAMPION RAM**

### **SOUTH DOWN**

- 8 Ram over 1.5 years
- 9 Ram under 1.5 years
- 10 Pair of Rams under 1.5 years
- 11 Ram Lamb born after 1<sup>st</sup> April in wool
- 12 Ewe over 1.5 years
- 13 Ewe under 1.5 years
- 14 3 Pair of Ewes under 1.5 years
- 15 Ewe lamb, born after 1<sup>st</sup> April in wool
- 16 Group - 1 Ram & 2 Ewes, any age. Drawn from above classes

**CHAMPION EWE & CHAMPION RAM**





### ROMNEY

- 17 Ram over 1.5 years.
- 18 Ram under 1.5 years
- 19 Ewe over 1.5 years.
- 20 Ewe under 1.5 years ears.
- 21 Group - 1 Ram & 2 Ewes any age. Drawn from ordinary classes.

#### **CHAMPION EWE & CHAMPION RAM**

### TEXEL DOWNS

- 22 Ram over 1.5 years.
- 23 Ram under 1.5 years.
- 24 Ewe over 1.5 years.
- 25 Ewe under 1.5 years
- 26 Group - 1 Ram & 2 Ewes any age. Drawn from ordinary classes.

#### **CHAMPION EWE & CHAMPION RAM**

### SOUTH SUFFOLK

- 27 Ram over 1.5 years
- 28 Ram under 1.5 years
- 29 Ewe over 1.5 years
- 30 Ewe under 1.5 years
- 31 Group - 1 Ram & 2 Ewes any age. Drawn from ordinary classes

#### **CHAMPION EWE & CHAMPION RAM**

### AUSTRALIAN WHITES OR ANY OTHER BREED

**N.B:** Different breeds do not compete against each other.

(Please state breed on entry form).

- 32 Ram over 1 year
- 33 Ram under 1 year
- 34 Ram lamb, born after 1<sup>st</sup>. April in wool
- 35 Ewe over 1 years
- 36 Ewe under 1 years
- 37 Ewe lamb, born after 1<sup>st</sup>. April in wool
- 38 Group - 1 Ram & 2 Ewes any age. Drawn from ordinary classes
- 39 Ewe with lamb at foot –

**N.B:** *Either may also be entered in appropriate classes*



### PET LAMBS

- 40 Best handled lamb
- 41 Best looking lamb

#### South Western Group of VAS Ltd **"Most Successful Exhibitor"**

\$50 Prize money will be awarded to the Exhibitor who exhibits  
the most Champions in one season of the  
South Western Group of VAS Ltd Shows.  
The award will be presented at the South Western Group final.

**Please complete National Sheep Health Declaration Lift Out & return with entry form.**

## **NATIONAL SHEEP HEALTH STATEMENT**

### **Explanatory Notes**

- NOTE 1: Biosecurity Plan:** Agreed actions and activities of farms and/or producers to prevent the incursion of animal disease(s) into a flock or onto a property. It may outline measures including (but not limited to) conditions on sheep movements into the area, vaccine policy and response to disease detection. These plans can be at a property or regional level and can cover a range of diseases. The National Farm Biosecurity Reference Manual for Grazing Livestock Production and regional biosecurity plan guidelines can be used to develop plans.
- NOTE 2: Footrot:** Virulent footrot is defined differently in each state. For information on interstate movements of sheep, producers should visit the relevant state department website or contact animal health staff from that department.
- NOTE 3: SheepMAP:** An audited quality assurance program incorporating a property biosecurity plan, animal health risk assessment, testing, and movement controls that provide a source of low risk animals. (Note: level of testing varies depending on status.)
- NOTE 4: Faecal 350:** A test of 350 representative sheep over 2 years of age (or all sheep over 2 years of age in smaller flocks) by Pooled Faecal Culture (PFC) or equivalent test in pools of up to 50 sheep. The sheep must have been on the property for at least 2 years.  
**Abattoir 500:** At least 500 sheep, over 2 years of age, have been submitted to an abattoir in the past 24 months, in 1 or more lots, have been examined and all found negative for OJD. The sheep must have been on the property for at least 2 years.  
**Abattoir 150:** At least 150 sheep, over 2 years of age, have been submitted to an abattoir in the past 12 months, in 1 or more lots, have been examined and all found negative for OJD. The sheep must have been on the property for at least 2 years.
- NOTE 5: Other:** Post mortem examination by a SheepMAP vet with no indication of OJD, or other negative test.
- NOTE 6: Infected Flocks:** A flock which is infected with OJD, and there is evidence of or likely potential for transmission of infection within the flock, and the flock has not met the requirements for resolution of infection in accordance with the current National OJD Standard Definitions, Rules and Guidelines (SDR&Gs).  
**Suspected of being infected:** A flock is suspected of being infected with OJD if the owner has reasonable grounds to believe that the flock has been exposed to OJD infection or that OJD may exist in the flock, based on:
- trace back or trace forward contact with an infected flock
  - contact with OJD contaminated land or facilities
  - a positive Johne's disease screening test, e.g. abattoir monitoring or blood (ELISA) test
  - is a neighbour of an infected flock unless there is an effective biosecurity barrier
  - clinical signs of OJD, or
  - advice from the relevant state agricultural department.
- AND the flock has not met the requirements for resolution of suspicion in accordance with the SDR&Gs.
- NOTE 7: NLIS 'T' tag (terminal) lamb:** A lamb which is to be slaughtered before it cuts its first permanent teeth and is identified by an NLIS (sheep) 'T' tag. The 'T' tag may be a requirement for trading into some areas.
- NOTE 8: Approved Vaccinate:** A sheep that is identified by an NLIS (sheep) 'V' tag and is:
- vaccinated with an approved OJD vaccine by 16 weeks of age, or
  - vaccinated with an approved OJD vaccine after 16 weeks of age, when the flock:
    - was in the SheepMAP, or
    - had undertaken a negative Faecal 350 test in the two (2) years preceding the vaccination, or
    - had a Negative Abattoir 500 status at the time of vaccination.
- NOTE 9: Other:** This could include sheep sourced from historical Low Prevalence Areas (LPA), or sheep that previously had an ABC score higher than 4, or were from an area with a regional biosecurity plan.
- NOTE 10: Additional information:** A producer may wish to add additional information pertaining to the consignment and/or consignment flock that is not covered by answering the listed questions. Examples may include historical tests or prevalence areas for OJD, history of OJD vaccination if not continuous, worm resistance test results, where introduced sheep were sourced from, blood lines, micron, breed society, etc.
- NOTE 11: Declaration:** Signing this declaration has legal significance. Regulatory authorities may take legal action, and purchasers may seek damages for any information that is incorrect. Before signing you must be satisfied you understand all elements of the document, and these explanatory notes.

For more information on biosecurity or diseases go to [www.farmbiosecurity.com.au](http://www.farmbiosecurity.com.au)

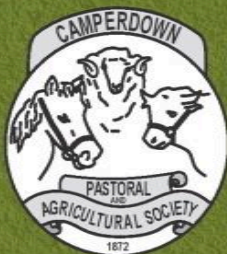

**Bendigo Bank**  
Cobden and Camperdown  
Community Bank

## PROUDLY SUPPORTED BY:



**Bendigo Bank**  
Cobden and Camperdown  
Community Bank

**Brandt**



**CAMPERDOWN  
MITRE 10**

