

HORSE SHOW
Sunday October 15

**ANIMAL & REPTILE
DISPLAYS**

**DACHSHUND DASH
LIVE MUSIC**

**FARMER FITNESS
CHALLENGE**

**DOG JUMP
TRADE SITES**

SHOW JUMPING

ART SHOW

WOOD CHOP

**MAKE BAKE, GROW
CREATE EXPO**

**AND MUCH
MUCH MORE...**



Bendigo Bank
Cobden and Camperdown
Community Bank

Camperdown Show
Saturday October
14, 2023



RiST
Rural and Agricultural Society

Brandt



Colac Toyota
The Country Choice

**CAMPERDOWN
MITRE 10**

Bendigo Bank
Cobden and Camperdown
Community Bank



**CAMPERDOWN
COMPOST
COMPANY**



SWAYN McCABE

Community Bank - Cobden and Camperdown

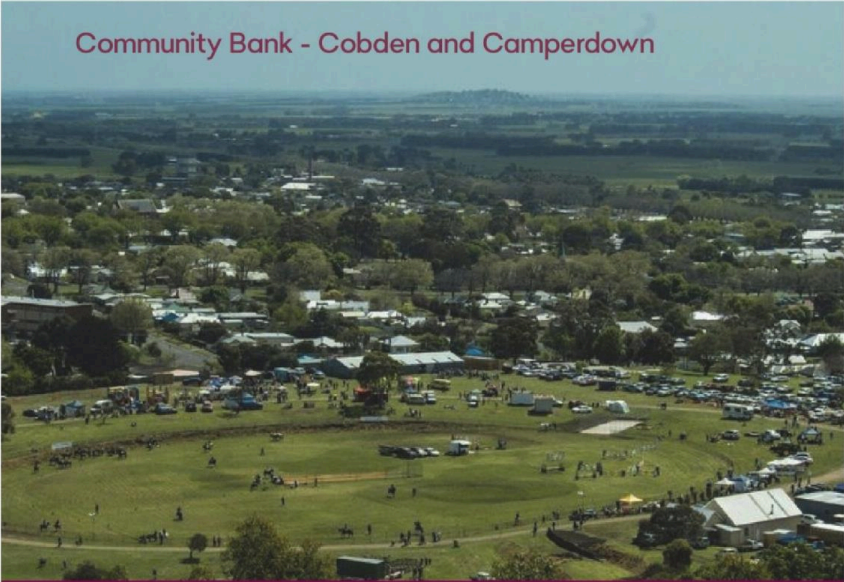

Supporting your community

Proudly sponsoring Camperdown Show

When you choose to bank with Bendigo Bank, good things happen in your community.

Find out more. Call 5595 1191 or 5593 2434 or search Bendigo Bank Cobden and Camperdown.

bendigobank.com.au



Bendigo and Adelaide Bank Limited ABN 11 068 049 178, AFSL/Australian Credit Licence 237879 A1389139, OUT_30339174, 07/07/2023





TOID4198

RiST

RURAL INDUSTRIES SKILL TRAINING

Visit the RiST team at this
year's show

*Experience our new innovative
training simulators*

1800 883 343 || www.rist.edu.au || info@rist.edu.au

Camperdown Pastoral & Agricultural Society



Postal Address: PO Box 161, Camperdown Vic 3260

Showgrounds Address: Corner Adeney

& Lawrence Street, Camperdown 3260

Email: camperdownpa@gmail.com

Facebook: Camperdown Showgrounds

Website: camperdownshowgrounds.com.au

SHOW SECRETARY:

Jasmine Edwards 0438 176 511

Schedule Editor: Kathryn Wines - camperdownshowschedule@gmail.com

PRESIDENT: Cheryl McMahon 0419 464 567

VICE PRESIDENT: Andy Riordon 0419 356 257

SECRETARY: Mary Graham 0418 336 284

TREASURER: Amelia O'Connor 0418 326 219

COMMITTEE: Geoff Risbey (Life Member), Ashlea Church, Andy Graham, Rebecca Lines- Kelly, Will Cole, Les Harrison, Jo Stephens, Roz Holmes, Bob Liddle, Annette Hickey, Ian Gladman, Garry Brian, Leah Boyd, Noelene Powling, Kylie Spokes, Jo Stephens

SECTION STEWARDS:

Horses: Jasmine Edwards Sheep: Geoff Risbey/Will Cole

Poultry: Clayton Horspole

Beaut Ute Comp: Gary Brian & Jo O'Connor

Homecrafts: Noelene Powling, Annette Hickey & Rebecca Lines- Kelly

HONORARY LIFE MEMBERS:

Anderson, L G

Boyd, J A

Brisbane, W R

Davis, Mrs B

Doherty, Mrs M

Draffen, Mrs B

Fisher, F

Goonan, J E

Greig, J F

Grimwade, H T

Gunner, AG

Hall, W

Harrison, C T

Heard, E T

Heath, P F

Hindhaugh, W J

Kerr, R H

Law Smith, P G

Lewer, Mrs S A

McAlpine, R

McClelland, R B

McDonald, I D

McGarvie, Keith

Oppenheim, C C

Oppenheim, Mrs L I

Pain, H E G

Podger, E H

Podger, W

Rahles-Rahbula, A N

Rahles-Rahbula, C R

Rand, G

Rantall, Mr H

Risby, Geoff

Sadler, F

Taylor, Alan

Teal, Mrs W

Thomas, N B

Thompson, R C

Thornton, J T

Towner, J R

Vagg, Geo

Wade, C

Wade, Mrs

Wallace, Mr N

Wilson, J C

Wright, N

SHOW DAY BY-LAWS

- Positive identification of all animals must be produced when required.
- Protests must be lodged with the Secretary no later than 4pm on the day of the Show, accompanied by a deposit of \$50. Protests will be considered by a Committee appointed for the purpose and if reasonable grounds are shown, the deposit will be refunded.
- All prize money not collected by 5pm on show day shall become the property of the Camperdown P & A Society Inc.
- The Committee reserves the right to refuse, cancel or reject any entry without giving a reason for doing so. The Committee's decision on all points shall be final without recourse.
- All entries must be made subject to the Rules and Regulations of the Society and they are only accepted on this distinct understanding.
- All persons causing annoyance by loud comments on the decision of the judge, or other unseemly or insulting behaviour will, after having been cautioned by a member of the Committee, Steward or the Secretary is expelled from the Show, and if an exhibitor, may have their exhibits disqualified.
- The Committee may withhold any prize(s) where an exhibitor in making an entry has made statements proved to their satisfaction to be erroneous or fraudulent. Such exhibitor and their stock will be disqualified and excluded from exhibiting, riding, or competing at the Societies Show during the pleasure of the Committee. A disqualified exhibitor if also a member shall be liable for expulsion from the Society.
- Any disqualification shall be endorsed by all affiliated Societies in the South West Vas Group.
- No ribbon or card won at previous shows should be attached to or displayed on or near an exhibit.
- All competitors and exhibitors shall take part in competitions and or attend their exhibits at their own risk and the Society will not be responsible for any accident that may result to any exhibitor and or competitor as a result of such competition or be caused through or by any exhibits.
- In case any exhibit, whilst on the Societies grounds shall cause or be the cause of injury or damage to other exhibits or property of any member of the Society or general public, the owner of such exhibit shall indemnify and keep indemnified the Society, and it's officers against all damages, costs, claims, members property and effects from expenses and liabilities incurred in connection with such exhibits.
- In the event of any accident occurring on the Society's grounds to any exhibitor, competitor, member of the Committee or member of the general public during any show exhibition or other function organized and conducted

by the Society, any member of the Committee, or other Official of the Society shall if he considers it expedient to do so, be entitled to engage the services of a doctor or other person or persons to render medical attention to the person or persons involved in such accident, but neither the Society nor the Committee, nor any Official thereof, shall by so doing be deemed to incur any liability for any expense resulting from medical attention so procured and shall indemnify the Society, its Officers and its Members from and against all damages, costs, expenses or liabilities incurred in connection therewith.

- The Society shall not under any circumstances hold itself responsible for the loss or damage of livestock or any other exhibit at the Society's exhibitions.
- The definition of a Novice shall be any exhibitor who has never won a first prize at an Agricultural Show up to the closing time of entries.
- The use of Tranquillisers, Stimulants or any drugs capable of affecting the performance or behaviour of animals is forbidden.
- Competitors are advised that tests for forbidden substances may be carried out during the Show and that testing all animals is at the owner's risk. Testing for forbidden substances will be carried out under veterinary supervision.
- **PHOTOGRAPHS:** The Camperdown P & A Society will be taking photographs which may be used by the P & A Society Website, Facebook, and other advertising, etc: your attendance is considered permission for the images to be used.
- **SMOKING:** We ask that everyone abides by the current smoking laws & take notice of signs located around the grounds.
- **ELECTRICAL EQUIPMENT:** Exhibitors should supply their own "Safety Switch" for installation at each power outlet they use. Power boards must be fitted with current overload protection. All exhibitors' electrical items, including leads, must have current safety compliance tags.
- **RESPECT** Bullying is an issue in many sports today. VAS Ltd wants members, organisers and officials to know that bullying is not acceptable at any VAS Ltd events. Every official, competitor & helper has the right to be treated with dignity and respect. VAS Ltd has a responsibility to ensure this occurs at our events. VAS Ltd can only discipline the appropriate person/s if intimidation is reported. We encourage any person who feels they have been bullied to report it in writing to VAS Ltd: • Reports will be handled promptly and confidentially;
 - Disciplinary action will be taken against those who have bullied others at events run under the auspices of VAS Ltd.



Star Printing

BEAUT UTE COMPETITION

***Sponsored by Colac Toyota,
Eel Skinners & Duckpluckers Bns Ball,***

~Utes to be in grounds by 9am, Judging will start at 11.00am Saturday with presentations directly after. Entry via second gate (further up towards the Mount), please be aware of pedestrians when entering.

~ Please enter classes on the day by 10.15am or via entry form in post to Camperdown P&A Society by Wednesday 4th October 2023 at the latest

~ Utes must remain stationary during display and judging.

~General gate entry applies (\$15 per adult, 5-17 years old \$5 each)

~ Main Classes \$10 each per class, Novelty classes \$5 each per class, plus FREE ENTRY for all utes into '**BEST UTE IN SHOW**'

Classes Category and Name will be:

MAIN CLASSES

- BU1 Best Local Ute (within 20kms)
- BU2 Best Street Ute
- BU3 Best 4x4 Ute
- BU4 Best BnS Ute
- BU8 Best Classic Ute (pre 1990)
- BU9 Best Themed Ute

NOVELTY CLASSES

- BU10 Best Bullbar
- BU11 Best Light Setup
- BU12 Best Under The Bonnet
- BU13 Best Flag Setup
- BU14 Best Stickers
- BU15 Dirtiest Ute

BEST IN SHOW



Best Ute in Show Prize: 2
Tickets to the Eel Skinners &
Duck Pluckers BNS on
Saturday 9th Dec 2023



GUESS THE WEIGHT???

**Can you be the one to guess the right
weight of a Sheep and/or a Cow??**

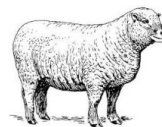

Look out for the Guess the Weight competitions
just inside the main gate on show day.

Sheep Weight Winner prizes will be awarded on
the day.

Sponsored by A1 Air Control



67 Scott Street, Camperdown VIC 3260
Ph: 03 5593 1039 Fax: 03 5593 3024
Mob: 0408 938 301
E: allison@a1aircontrol.com.au

KIDS TREASURE HUNT SHOWBAG



You're invited to an exciting treasure hunt for the kids at the Camperdown Show, with lots of awesome bits and pieces to find!

For just \$5 per child/showbag, kids receive their bag (with some goodies already inside) and follow the provided map to see what else they

can find hidden around the showgrounds. These items include stickers, water bottles, lollies, craft sheets, magazines and more :)



**CORANGAMITE
SHIRE**

GET IN QUICK, ONLY 150 SHOWBAGS TO BE SOLD!



~ Look for more info on the Camperdown Showgrounds Facebook Page

 **Bendigo Bank**

Community Bank
Cobden & Districts
and Camperdown

VAS DOG HIGH JUMP COMPETITION

This event will be run as a VAS Qualifying Event. For full rules and regulations please check the Camperdown Showgrounds website.

Location: Near Cattle judging area.

Time: Approx. 1pm Saturday

Entry ~ \$2 per entry on show day at Secretary's office,
& a ticket will be supplied for entry of class.

Class 1. Small dog - under 50cm

Class 2. Medium dog – over 50cm but less than 60cm

Class 3. Large dog – 60cm and over

Prizes & Rosettes will be awarded to the winners.

Sponsored by Mitre 10 Camperdown

Special Thanks to the
Camperdown College
VET students who have
built & donated the Dog
Jump

**CAMPERDOWN
MITRE 10**

DACHSHUND DASH

Location: to follow the Dog Jump near Cattle Judging area.

Time: Approx. 2pm Saturday

Entry ~ \$2 fee per class

Class 1. 25 metre dash - Under 2 years old

Class 2. 25 metre dash – 2 – 8 years

Class 3. 25 metre dash – Senior – over 8 years

Class 4. Best Dressed

Sponsored by Lake Edge Cafe



LAKE EDGE CAFE

PET PARADE

- ~ Entry will be on the day.
- ~ Gold Coin Donation Entry Fee.
- ~ *Sponsored by Hatelys Kitchens*

Classes are

- Cuddliest Pet
- Scruffiest Pet
- Hairiest Pet
- Best Groomed Pet
- Most Unusual Pet



- Best Trick
- Best Dressed Pet
- Pet with The Wiggliest Tail
- Best Behaved Pet
- **CHAMPION PET IN SHOW**

SHOW PERSONALITY

- ~Judging will be Show Day on the Main Stage.
- ~Please nominate entry on the day at the Main Office by 10am, or by entry form in post to Camperdown P&A Society.
- ~Sashes and/or Vouchers/Prizes to all Winners
- ~Free Entry

Class Category will be:

- SP1 Tiny Tot of the show (0-3 years old)
- SP2 Junior Show Boy or Girl (4-7 years old)
- SP3 Show Boy or Girl (8-12 years old)



Sponsored by Camperdown Newsagency



MINIATURE GOATS AUSTRALIA

All entrants must be a member of MGA.

For more information/ Entries contact
admin@miniaturegoatsaustralia.com



2023 INFINITE HEALTH FARMER CHALLENGE

Are you capable of ????



- ~ Stacking Hay Bales
- ~ Throwing a Gumboot
- ~ Building Portable Yards
- ~ Flipping Tyres
- ~ and Much More!!

Then we have a challenge for you!!

Keep an eye on Facebook for more Info.



19 Pike Street, Camperdown
Ph: 5557 3337





Community Bank
Cobden & Districts
and Camperdown

Show Sponsors

The Camperdown Pastoral & Agricultural Society would sincerely like to thank the following businesses for their sponsorship and valued support. We also thank all our minor sponsors for their contribution towards the Camperdown Show!



Bendigo Bank

RiST

Eel Skimmers & Duck Pluckers BNS Ball



Excuse Me
Fennell West
Grass Growers

**Autopro Camperdown
AWN**

**Ballarat Grammar
Bega Cheese**

Barwidgee Angus

Brandt Terang

Camperdown Bakery

Camperdown Compost

Camperdown Mitre 10

Camperdown Poultry Club

Charles Stewart & Co Colac

Charles Stewart Nash McVilly

Colac Toyota

Elders Camperdown

**Haymen Reece
Jokers Fancy Dress
Lake Edge Café
Mortlake Motorcycles & Mowers
O'Leary Contracting
Ray White Camperdown
Sinclair Wilson
Sinnotts Accountants
Swayne & McCabe Colac
The Loaf and Lounge
Upright Burials
WD News
Westvic Dairy
Zoetis**



**CAMPERDOWN
COMPOST
COMPANY**



Colac Toyota
The Country Choice



SWAYN McCABE

The Farm Machinery Specialists



**BALLARAT
GRAMMAR**



A1 Air Control
Ackroyd and Dadswell, Mortlake
Benallacks Sports
Camperdown Community House
Camperdown Newsagency
Camperdown Nursery & Mart
Camperdown Pharmacy
Camperdown Vet Centre
Corangamite Arts
Corangamite Shire
DLT Building Surveying
Full Bloom Florist
GBM Technology
Grit Legal

Hately's Custom Kitchens
Here Skip, Camperdown
Hilec Electrical Services
Infinite Health Co
Lendene Stud
N & J Covers
Realign Chiropractic
Rhim Clean'n
Ros Holloway
Stevo's Hire & Drive
Showcase Jewellers
Stihl Shop, Camperdown
The Chook Shed
The Snout

The Little Pharmacy and Shoe Shop
Volcanic Contracting
Standardbred Pleasure & Performance Assoc



*Barwidgee
Angus*



**CORANGAMITE
SHIRE**

SECTION 6 - POULTRY

Chief Steward: Clayton Horspole 0428 931 369
POSTAL ENTRIES CLOSE: Friday 6th October 2023
Post to: PO Box 161, Camperdown VIC 3260

JUDGE: TBA

ENTRY FEES: All Juniors (exhibitors under 16 years) - \$2.00
Seniors - \$3.00 per entry

PRIZES: 1st & 2nd Place Card awarded to all classes
Rosettes for Champions & Reserves in each section

Champion Bird in Show \$100 Cash plus product
& **The Norm Podger Memorial Trophy**

Reserve Bird in Show \$50 Cash plus product

Champion Junior Bird \$50 Cash plus product

RULES:

Every person handling an animal must complete an Animal Participant Waiver.

Birds to be penned by 9.30am. Juniors must pen own birds.

Judging starts at 10am.

Birds can only be entered in One (1) class.

All Birds are to be healthy and well presented.

Stewards have the authority to remove any birds which appear sick or diseased.

Birds to remain in pens until 3pm. Presentation of awards will be approx 2-2.30pm.

- ~ **CHAMPION BIRD IN SHOW & RESERVE BIRD IN SHOW**
- ~ **CHAMPION & RESERVE WATER FOWL**
- ~ **CHAMPION & RESERVE STANDARD HARD FEATHER**
- ~ **CHAMPION & RESERVE BANTAM HARD FEATHER**
- ~ **CHAMPION & RESERVE STANDARD SOFT FEATHER**
- ~ **CHAMPION & RESERVE BANTAM SOFT FEATHER**
- ~ **CHAMPION & RESERVE JUNIOR BIRD**
- ~ **CHAMPION & RESERVE JUNIOR PET BIRD OR PET WATERFOWL**

Sponsors of this section

- All Farm Animal Health
- Camperdown Poultry Club
- Peter Pure Animal Foods
- Australian Poultry Magazine
- Laucke Mills
-



STANDARD SOFT FEATHER

	male	female
Andalusian	1	2
Ancona	3	4
Araucana	5	6
Australorp	7	8
Barnevelder	9	10
Cochin	11	12
Hamburg	13	14
Langshan	15	16
Leghorn	17	18
Maran	19	20
Orpington	21	22
Plymouth Rock	23	24
Rhode Island Red	25	26
Silkie	27	28
Scots Grey	29	30
Sussex	31	32
Wyandotte	33	34
AOV Standard Soft Feather	35	36

STANDARD HARD FEATHER

	male	female
OEG Black Red L.L.	40	41
OEG Black Red D.L.	42	43
OEG Blue Red	44	45
OEG Brown Red	46	47
OEG Duckwing	48	49
OEG Pile	50	51
OEG Wheaten Black Tail		52
OEG Wheaten Blue Tail		53
OEG AOC - Standard	54	55
Indian Game Dark	56	57
Indian Game Jubilee	58	59
Indian Game Blue	60	61
Australian Game	62	63
Pit Game	64	65
AOV Standard Hard Feather	66	67

SOFT FEATHER BANTAMS

	male	female
Ancona	70	71
Australorp	72	73
Belgian	74	75
Frizzle	76	77
Japanese	78	79
Langshan	80	81
Leghorn	82	83
Orpington	84	85
Pekin	86	87
Rhode Island Red	88	89
Seabright	90	91
Sussex	92	93
Wyandotte	94	95
AOV Soft Feather Bantam	96	97

HARD FEATHER BANTAMS

	male	female
OEG Black Red L.L.	100	101
OEG Black Red D.L.	102	103
OEG Blue Red	104	105
OEG Blue Tail Wheaten	106	107
OEG Black Tail Wheaten	108	109
OEG Duckwing	110	111
OEG Furnace/Brassy Back	112	113
OEG Ginger	114	115
OEG Partridge L.L.	116	117
OEG Partridge D.L.	118	119
OEG Pile	120	121
OEG Spangle	122	123
OEG AOC Bantam Hard	124	125
Modern Game	126	127
Indian Game Blue	128	129
Indian Game Dark	130	131
Indian Game Jubilee	132	133
Australian Game	134	135
Pit Game	136	137
AOV Hard Feather Bantam	138	139

WATER FOWL			JUNIORS		
	male	female		male	female
Buff Orpington	140	141	Australorp Bantam	J1	J2
Call	142	143	Australorp Standard	J3	J4
Khaki Campbell	144	145	Indian Game Bantam	J5	J6
Indian Runner	146	147	Indian Game Standard	J7	J8
Mallard	148	149	Langshan	J9	J10
Muscovy	150	151	OEG Bantam	J11	J12
Pekin	152	153	OEG Standard	J13	J14
Rouen	154	155	Pekin	J15	J16
Saxony Bantam	156	157	Rosecomb	J17	J18
Saxony Standard	158	159	Silkie	J19	J20
Silver Appleyard Bantam	160	161	Sussex	J21	J22
Silver Appleyard Standard	162	163	Wyandotte Bantam	J23	J24
AOV Bantam Waterfowl	164	165	Wyandotte Standard	J25	J26
AOV Standard Waterfowl	166	167	AOV Hard Feather Bantam	J27	J28
FOREST & FIELD			AOV Hard Feather Standard	J29	J30
	male	female	AOV Soft Feather Bantam	J31	J32
Guinea Fowl	170	171	AOV Soft Feather Standard	J33	J34
Jungle Fowl	172	173	Large Waterfowl	J35	J36
			Bantam Waterfowl	J37	J38
Juniors ~ Pet Chicken (Rooster/Hen) or Pet Waterfowl (Drake/Duck)				J39	

** A Pet bird is entered by a Junior Exhibitor who has not won a prize with this bird or any other bird in any Poultry or Ag Show

South Western Group of VAS Ltd
“Most Successful Senior Exhibitor”

\$50 Prize money will be awarded to the Exhibitor who exhibits the most “Best Bird in Show” in one season of the South Western Group of VAS Ltd Shows.
The award will be presented at the South Western Group final.

South Western Group of VAS Ltd
“Most Successful Junior Exhibitor”

\$30 Prize money will be awarded to the Exhibitor who exhibits the most “Junior Bird in Show” in one season of the South Western Group of VAS Ltd Shows.
The award will be presented at the South Western Group final.

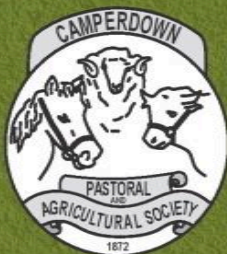

Bendigo Bank
Cobden and Camperdown
Community Bank

PROUDLY SUPPORTED BY:



Bendigo Bank
Cobden and Camperdown
Community Bank

Brandt



**CAMPERDOWN
MITRE 10**

