

HORSE SHOW
Sunday October 15

**ANIMAL & REPTILE
DISPLAYS**

**DACHSHUND DASH
LIVE MUSIC**

**FARMER FITNESS
CHALLENGE**

**DOG JUMP
TRADE SITES**

SHOW JUMPING

ART SHOW

WOOD CHOP

**MAKE BAKE, GROW
CREATE EXPO**

**AND MUCH
MUCH MORE...**



Bendigo Bank
Cobden and Camperdown
Community Bank

Camperdown Show
Saturday October
14, 2023



RiST
Rural and Agricultural Society

Brandt



Colac Toyota
The Country Choice

**CAMPERDOWN
MITRE 10**

Bendigo Bank
Cobden and Camperdown
Community Bank



**CAMPERDOWN
COMPOST
COMPANY**



SWAYN McCABE

Community Bank - Cobden and Camperdown



Supporting your community

Proudly sponsoring Camperdown Show

When you choose to bank with Bendigo Bank, good things happen in your community.

Find out more. Call 5595 1191 or 5593 2434 or search Bendigo Bank Cobden and Camperdown.

bendigobank.com.au



Bendigo and Adelaide Bank Limited ABN 11 068 049 178, AFSL/Australian Credit Licence 237879 A1389139, OUT_30339174, 07/07/2023

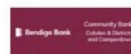



TOID4198

RiST

RURAL INDUSTRIES SKILL TRAINING

Visit the RiST team at this
year's show

*Experience our new innovative
training simulators*

1800 883 343 || www.rist.edu.au || info@rist.edu.au

Camperdown Pastoral & Agricultural Society



Postal Address: PO Box 161, Camperdown Vic 3260

Showgrounds Address: Corner Adeney

& Lawrence Street, Camperdown 3260

Email: camperdownpa@gmail.com

Facebook: Camperdown Showgrounds

Website: camperdownshowgrounds.com.au

SHOW SECRETARY:

Jasmine Edwards 0438 176 511

Schedule Editor: Kathryn Wines - camperdownshowschedule@gmail.com

PRESIDENT: Cheryl McMahon 0419 464 567

VICE PRESIDENT: Andy Riordon 0419 356 257

SECRETARY: Mary Graham 0418 336 284

TREASURER: Amelia O'Connor 0418 326 219

COMMITTEE: Geoff Risbey (Life Member), Ashlea Church, Andy Graham, Rebecca Lines- Kelly, Will Cole, Les Harrison, Jo Stephens, Roz Holmes, Bob Liddle, Annette Hickey, Ian Gladman, Garry Brian, Leah Boyd, Noelene Powling, Kylie Spokes, Jo Stephens

SECTION STEWARDS:

Horses: Jasmine Edwards Sheep: Geoff Risbey/Will Cole

Poultry: Clayton Horspole

Beaut Ute Comp: Gary Brian & Jo O'Connor

Homecrafts: Noelene Powling, Annette Hickey & Rebecca Lines- Kelly

HONORARY LIFE MEMBERS:

Anderson, L G

Boyd, J A

Brisbane, W R

Davis, Mrs B

Doherty, Mrs M

Draffen, Mrs B

Fisher, F

Goonan, J E

Greig, J F

Grimwade, H T

Gunner, AG

Hall, W

Harrison, C T

Heard, E T

Heath, P F

Hindhaugh, W J

Kerr, R H

Law Smith, P G

Lewer, Mrs S A

McAlpine, R

McClelland, R B

McDonald, I D

McGarvie, Keith

Oppenheim, C C

Oppenheim, Mrs L I

Pain, H E G

Podger, E H

Podger, W

Rahles-Rahbula, A N

Rahles-Rahbula, C R

Rand, G

Rantall, Mr H

Risby, Geoff

Sadler, F

Taylor, Alan

Teal, Mrs W

Thomas, N B

Thompson, R C

Thornton, J T

Towner, J R

Vagg, Geo

Wade, C

Wade, Mrs

Wallace, Mr N

Wilson, J C

Wright, N

SHOW DAY BY-LAWS

- Positive identification of all animals must be produced when required.
- Protests must be lodged with the Secretary no later than 4pm on the day of the Show, accompanied by a deposit of \$50. Protests will be considered by a Committee appointed for the purpose and if reasonable grounds are shown, the deposit will be refunded.
- All prize money not collected by 5pm on show day shall become the property of the Camperdown P & A Society Inc.
- The Committee reserves the right to refuse, cancel or reject any entry without giving a reason for doing so. The Committee's decision on all points shall be final without recourse.
- All entries must be made subject to the Rules and Regulations of the Society and they are only accepted on this distinct understanding.
- All persons causing annoyance by loud comments on the decision of the judge, or other unseemly or insulting behaviour will, after having been cautioned by a member of the Committee, Steward or the Secretary is expelled from the Show, and if an exhibitor, may have their exhibits disqualified.
- The Committee may withhold any prize(s) where an exhibitor in making an entry has made statements proved to their satisfaction to be erroneous or fraudulent. Such exhibitor and their stock will be disqualified and excluded from exhibiting, riding, or competing at the Societies Show during the pleasure of the Committee. A disqualified exhibitor if also a member shall be liable for expulsion from the Society.
- Any disqualification shall be endorsed by all affiliated Societies in the South West Vas Group.
- No ribbon or card won at previous shows should be attached to or displayed on or near an exhibit.
- All competitors and exhibitors shall take part in competitions and or attend their exhibits at their own risk and the Society will not be responsible for any accident that may result to any exhibitor and or competitor as a result of such competition or be caused through or by any exhibits.
- In case any exhibit, whilst on the Societies grounds shall cause or be the cause of injury or damage to other exhibits or property of any member of the Society or general public, the owner of such exhibit shall indemnify and keep indemnified the Society, and it's officers against all damages, costs, claims, members property and effects from expenses and liabilities incurred in connection with such exhibits.
- In the event of any accident occurring on the Society's grounds to any exhibitor, competitor, member of the Committee or member of the general public during any show exhibition or other function organized and conducted

by the Society, any member of the Committee, or other Official of the Society shall if he considers it expedient to do so, be entitled to engage the services of a doctor or other person or persons to render medical attention to the person or persons involved in such accident, but neither the Society nor the Committee, nor any Official thereof, shall by so doing be deemed to incur any liability for any expense resulting from medical attention so procured and shall indemnify the Society, its Officers and its Members from and against all damages, costs, expenses or liabilities incurred in connection therewith.

- The Society shall not under any circumstances hold itself responsible for the loss or damage of livestock or any other exhibit at the Society's exhibitions.
- The definition of a Novice shall be any exhibitor who has never won a first prize at an Agricultural Show up to the closing time of entries.
- The use of Tranquillisers, Stimulants or any drugs capable of affecting the performance or behaviour of animals is forbidden.
- Competitors are advised that tests for forbidden substances may be carried out during the Show and that testing all animals is at the owner's risk. Testing for forbidden substances will be carried out under veterinary supervision.
- **PHOTOGRAPHS:** The Camperdown P & A Society will be taking photographs which may be used by the P & A Society Website, Facebook, and other advertising, etc: your attendance is considered permission for the images to be used.
- **SMOKING:** We ask that everyone abides by the current smoking laws & take notice of signs located around the grounds.
- **ELECTRICAL EQUIPMENT:** Exhibitors should supply their own "Safety Switch" for installation at each power outlet they use. Power boards must be fitted with current overload protection. All exhibitors' electrical items, including leads, must have current safety compliance tags.
- **RESPECT** Bullying is an issue in many sports today. VAS Ltd wants members, organisers and officials to know that bullying is not acceptable at any VAS Ltd events. Every official, competitor & helper has the right to be treated with dignity and respect. VAS Ltd has a responsibility to ensure this occurs at our events. VAS Ltd can only discipline the appropriate person/s if intimidation is reported. We encourage any person who feels they have been bullied to report it in writing to VAS Ltd: • Reports will be handled promptly and confidentially;
 - Disciplinary action will be taken against those who have bullied others at events run under the auspices of VAS Ltd.



BEAUT UTE COMPETITION

***Sponsored by Colac Toyota,
Eel Skinners & Duckpluckers Bns Ball,***

~Utes to be in grounds by 9am, Judging will start at 11.00am Saturday with presentations directly after. Entry via second gate (further up towards the Mount), please be aware of pedestrians when entering.

~ Please enter classes on the day by 10.15am or via entry form in post to Camperdown P&A Society by Wednesday 4th October 2023 at the latest

~ Utes must remain stationary during display and judging.

~General gate entry applies (\$15 per adult, 5-17 years old \$5 each)

~ Main Classes \$10 each per class, Novelty classes \$5 each per class, plus FREE ENTRY for all utes into '**BEST UTE IN SHOW**'

Classes Category and Name will be:

MAIN CLASSES

- BU1 Best Local Ute (within 20kms)
- BU2 Best Street Ute
- BU3 Best 4x4 Ute
- BU4 Best BnS Ute
- BU8 Best Classic Ute (pre 1990)
- BU9 Best Themed Ute

NOVELTY CLASSES

- BU10 Best Bullbar
- BU11 Best Light Setup
- BU12 Best Under The Bonnet
- BU13 Best Flag Setup
- BU14 Best Stickers
- BU15 Dirtiest Ute

BEST IN SHOW



Best Ute in Show Prize: 2
Tickets to the Eel Skinners &
Duck Pluckers BNS on
Saturday 9th Dec 2023



GUESS THE WEIGHT???

**Can you be the one to guess the right
weight of a Sheep and/or a Cow??**

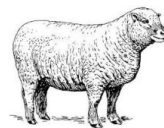

Look out for the Guess the Weight competitions
just inside the main gate on show day.

Sheep Weight Winner prizes will be awarded on
the day.

Sponsored by A1 Air Control



67 Scott Street, Camperdown VIC 3260
Ph: 03 5593 1039 Fax: 03 5593 3024
Mob: 0408 938 301
E: allison@a1aircontrol.com.au

KIDS TREASURE HUNT SHOWBAG



You're invited to an exciting treasure hunt for the kids at the Camperdown Show, with lots of awesome bits and pieces to find!

For just \$5 per child/showbag, kids receive their bag (with some goodies already inside) and follow the provided map to see what else they

can find hidden around the showgrounds. These items include stickers, water bottles, lollies, craft sheets, magazines and more :)



**CORANGAMITE
SHIRE**

GET IN QUICK, ONLY 150 SHOWBAGS TO BE SOLD!



~ Look for more info on the Camperdown Showgrounds Facebook Page

 **Bendigo Bank**

Community Bank
Cobden & Districts
and Camperdown

VAS DOG HIGH JUMP COMPETITION

This event will be run as a VAS Qualifying Event. For full rules and regulations please check the Camperdown Showgrounds website.

Location: Near Cattle judging area.

Time: Approx. 1pm Saturday

Entry ~ \$2 per entry on show day at Secretary's office,
& a ticket will be supplied for entry of class.

Class 1. Small dog - under 50cm

Class 2. Medium dog – over 50cm but less than 60cm

Class 3. Large dog – 60cm and over

Prizes & Rosettes will be awarded to the winners.

Sponsored by Mitre 10 Camperdown

Special Thanks to the
Camperdown College
VET students who have
built & donated the Dog
Jump

**CAMPERDOWN
MITRE 10**

DACHSHUND DASH

Location: to follow the Dog Jump near Cattle Judging area.

Time: Approx. 2pm Saturday

Entry ~ \$2 fee per class

Class 1. 25 metre dash - Under 2 years old

Class 2. 25 metre dash – 2 – 8 years

Class 3. 25 metre dash – Senior – over 8 years

Class 4. Best Dressed

Sponsored by Lake Edge Cafe



LAKE EDGE CAFE

PET PARADE

- ~ Entry will be on the day.
- ~ Gold Coin Donation Entry Fee.
- ~ *Sponsored by Hatelys Kitchens*

Classes are

- Cuddliest Pet
- Scruffiest Pet
- Hairiest Pet
- Best Groomed Pet
- Most Unusual Pet



- Best Trick
- Best Dressed Pet
- Pet with The Wiggliest Tail
- Best Behaved Pet
- **CHAMPION PET IN SHOW**

SHOW PERSONALITY

- ~Judging will be Show Day on the Main Stage.
- ~Please nominate entry on the day at the Main Office by 10am, or by entry form in post to Camperdown P&A Society.
- ~Sashes and/or Vouchers/Prizes to all Winners
- ~Free Entry

Class Category will be:

- SP1 Tiny Tot of the show (0-3 years old)
- SP2 Junior Show Boy or Girl (4-7 years old)
- SP3 Show Boy or Girl (8-12 years old)



Sponsored by Camperdown Newsagency



MINIATURE GOATS AUSTRALIA

All entrants must be a member of MGA.

For more information/ Entries contact
admin@miniaturegoatsaustralia.com



2023 INFINITE HEALTH FARMER CHALLENGE

Are you capable of ????



- ~ Stacking Hay Bales
- ~ Throwing a Gumboot
- ~ Building Portable Yards
- ~ Flipping Tyres
- ~ and Much More!!

Then we have a challenge for you!!

Keep an eye on Facebook for more Info.



19 Pike Street, Camperdown
Ph: 5557 3337





Community Bank
Cobden & Districts
and Camperdown

Show Sponsors

The Camperdown Pastoral & Agricultural Society would sincerely like to thank the following businesses for their sponsorship and valued support.

We also thank all our minor sponsors for their contribution towards the Camperdown Show!



Bendigo Bank

RiST

Eel Skimmers & Duck Pluckers BNS Ball



LAKE EDGE CAFE

Excuse Me
Fennell West
Grass Growers

**Autopro Camperdown
AWN**

**Ballarat Grammar
Bega Cheese**

Barwidgee Angus

Brandt Terang

Camperdown Bakery

Camperdown Compost

Camperdown Mitre 10

Camperdown Poultry Club

Charles Stewart & Co Colac

Charles Stewart Nash McVilly

Colac Toyota

Elders Camperdown

Haymen Reece

Jokers Fancy Dress

Lake Edge Café

Mortlake Motorcycles & Mowers

O'Leary Contracting

Ray White Camperdown

Sinclair Wilson

Sinnotts Accountants

Swayne & McCabe Colac

The Loaf and Lounge

Upright Burials

WD News

Westvic Dairy

Zoetis



**CAMPERDOWN
COMPOST
COMPANY**



Colac Toyota
The Country Choice



SWAYN McCABE

The Farm Machinery Specialists



**BALLARAT
GRAMMAR**



A1 Air Control
Ackroyd and Dadswell, Mortlake
Benallacks Sports
Camperdown Community House
Camperdown Newsagency
Camperdown Nursery & Mart
Camperdown Pharmacy
Camperdown Vet Centre
Corangamite Arts
Corangamite Shire
DLT Building Surveying
Full Bloom Florist
GBM Technology
Grit Legal

Hately's Custom Kitchens
Here Skip, Camperdown
Hilec Electrical Services
Infinite Health Co
Lendene Stud
N & J Covers
Realign Chiropractic
Rhim Clean'n
Ros Holloway
Stevo's Hire & Drive
Showcase Jewellers
Stihl Shop, Camperdown
The Chook Shed
The Snout

The Little Pharmacy and Shoe Shop
Volcanic Contracting
Standardbred Pleasure & Performance Assoc



*Barwidgee
Angus*



**CORANGAMITE
SHIRE**

SECTION 1 - HORSES

Chief Steward: Jasmine Edwards

Enquiries horses.camperdownshow@gmail.com or 0438 176 511 (email preferred)

RULES GOVERNING THE EXHIBITION OF HORSE AND PONIES AT THE CAMPERDOWN SHOW

1. No prize money or trophies will be presented until after 2pm.
 2. Breed Sections – All horses and ponies must be registered with their respective Breed Society. Owners must be financial members. Classes will be run under their respective society rules.
 3. Unless stated otherwise stallions and colts are only permitted to compete in Ring 4 & 5.
 4. All Stallions and Colts must be under the control of an adult using a bit.
 5. These rules are to be read in conjunction with current EA Show Horse rules (as amended). Copies of these rules are available from EA.
 6. If any exhibitor fails to produce the correct documentation then all prizes and performances will be withheld for a period of two weeks. Current and correct documentation is to be presented in this time or all prizes and performances will be forfeited.
 7. No refunds will be given on any entries, without a medical certificate.
 8. Entries are via Nominate only! No late entries or entries on the day will be accepted.
 9. Entries close the 11th October
 10. Prize money not collected by 5pm on show day will become the property of the Camperdown P & A Society Inc.
 11. **NOVICE** is not to have won a first prize in an open class at any Agricultural Show prior to entry.
 12. **INTERMEDIATE** is not to have placed 1st, 2nd or 3rd at any 'Royal' Show in a similar class.
 13. **NEWCOMERS** not to have competed on/or before the end of May 2021 other than Leading Rein.
 14. All horses & ponies placed 1st, 2nd or 3rd in any ridden class in any Ring may be required to produce a current height certificate issued by either EA or R.A.S. Limited measuring facilities will be available.
 15. Should a dispute arise over the height of an entrant, the organisers reserve the right to measure the exhibit in dispute.
 16. Random swabbing by the Camperdown P & A Society Inc in conjunction with EA may take place.
 17. Where a rider's age is specified it relates to the riders age on the day of the Show.
 18. All breeding dates are as of the 1st of August in each year for horses and ponies.
 19. The Society reserves the right to cancel or combine classes.
 20. Telephone entries will not be accepted.
 21. The Committee reserves the right to refuse cancel or reject any entry without explanation.
 22. **Show Hunter Classes** – Show Hunter Hack, Galloway and Ponies have more substance than the modern riding pony but still maintain quality. They are expected to move freely at all paces. They may at any time be expected to gallop for the Judge. They are not expected to jump. The turnout for Show Hunter Hacks, Galloways & ponies is more subdued than that of Show Pony, Galloway or Hack classes. No ribbon brow bands or hair bows.
- For Information on Hunter Horses and rider turnout, please visit www.hunterhorses.com.au**
23. **Horse must compete in the Show Hunter or Open Ring; they may not compete in both.**
 24. **Exercising on the main arena must cease by 8.45am. Entrants who continue to exercise their horses on the main arena after this time may face disqualification from their classes.**
 25. **Judges will be announced on the Camperdown P & A Society Facebook page as of the 1st of October.**
 26. **Exhibitors can enter both the PC ring and the Beginners/Fun Ring.**
 27. **Exhibitors entering the show rings (1, 2 and 3) are ineligible to complete in the Beginners/Fun Ring. But may complete in the Pony Club Ring.**

Sunday gate entry will be \$10 per exhibitor.

****IMPORTANT INFORMATION****

Please ensure that you read carefully the conditions of entry to this Schedule.

Important changes may have been implemented.

Full entry fees must accompany entry forms. All riders must wear approved safety helmets to the current Australian, European or American Standard whilst competing and exercising.

NO OTHER HEAD GEAR WILL BE PERMITTED

Australian Standard: AS/NZ3838; 1988. ~ American Standard: ASTM F1163.

European Standard: 1384VG1

STABLING

Those wishing to book a stable must do so via Nomiate when putting their entries in.

Stables are very limited. Booking does not guarantee you a stable, however submitting it early increases the possibility we will be able to allocate you a stable.

Stables will be allocated via the following criteria; stallions and colts first, distance travelled second, date booked and fees paid third.

Stables: Large- \$12 per 12hours (7am-7pm/ 7pm-7am) (has lighting)

Small - \$10 per day

Bedding will NOT be provided. Straw is the only bedding permitted. No other bedding will be allowed. Please note- in order to stay at the Showgrounds overnight a membership must be purchased.

Stables must be mucked out when exhibitors leave. If stables are left dirty, then an account for \$50 will be sent to the exhibitor.

CAMPING

Camping is permitted on both the Friday and the Saturday night.

Anyone wanting to camp must purchase a membership and take home any rubbish.

Electric fencing is **NOT** permitted.

Supreme Open Led – Garland sponsored by Lendene Stud

***Supreme Open Ridden –
Rug sponsored by Erin Maree Photography***

***Supreme Led Show Hunter –
Garland sponsored by Brendan Mahncke Livestock Transport***

***Supreme Ridden Show Hunter –
Garland sponsored by Jingela Performance Horses***

Supreme Led Breed – Prize Pack sponsored by Carrah-Leigh Park Ponies

~ Supreme Open Led and Supreme Led Show Hunter to be judged at the completion of led classes in rings 1, 2 and 3.

~ Supreme Open Ridden and Supreme Led Show Hunter to be judged at conclusion of Rings 1, 2 & 3

IMPORTANT NOTE TO ALL ANIMAL EXHIBITORS

Public Liability Insurance: Exhibitors are covered by the Societies Public Liability Insurance Policy giving the owner or person responsible for the exhibit cover with a limit of indemnity not over \$50,000. In the event of an accident, no admission of liability or any comments which may be construed as an admission of liability shall be made as this constitutes a serious breach of the policy and may prejudice settlement of a claim. Notification of damage to property of third parties or injury to a person or persons (not employees) under any circumstances, which are or may be alleged to involve negligence on the part of the insured, must be reported immediately to the OFFICE.

South Western Group of VAS Ltd
“Champion Galloway and Showhunter Galloway”
\$50 Prize money will be awarded to the Exhibitor who exhibits
the most Champions in one season of the
South Western Group of VAS Ltd Shows.
The award will be presented at the South Western Group final.

Expected Horse Ring Setup (Sunday)

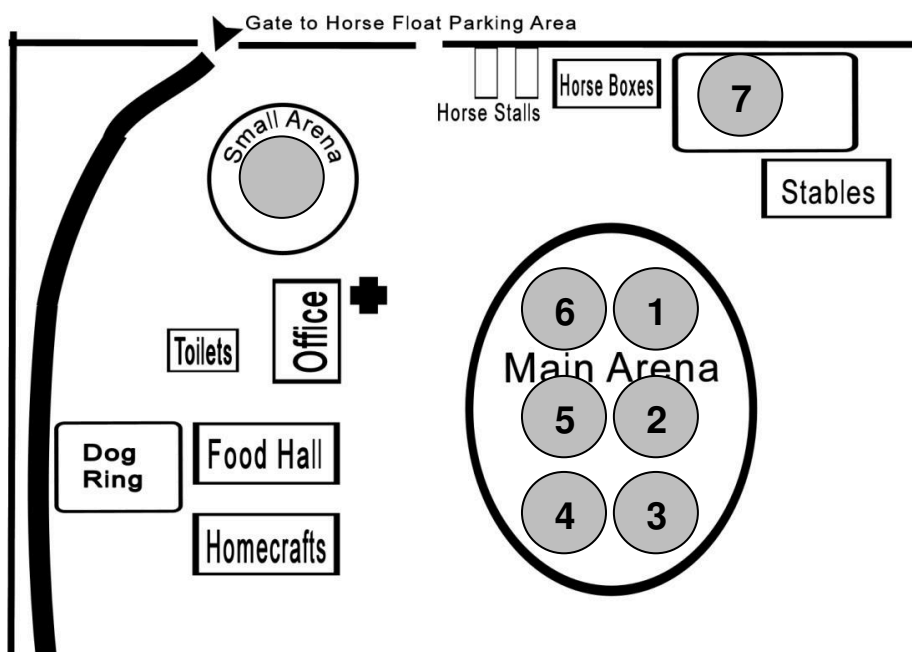

HORSE OWNERS PLEASE BE AWARE- THERE WILL BE TEMPORARY FENCING ON THE OVAL TO PROTECT THE CRICKET PITCH. NO HORSES MAY STEP INSIDE THIS AREA AT ANY TIME. HORSE RINGS AND LANEWAYS WILL WORK AROUND THIS FENCED AREA.

SUNDAY Ring 1 - Hacks, Ponies and Galloways

Judge: TBC

Starting Time: 9 am

Entry Fee: \$5 per class

Prize: 1st, 2nd & 3rd Ribbon

Winner of Champion in Ring 1 will not be eligible to compete in Ring 2 and 3 in a similar class.

F1 Led Hack over 15hh and n/e 16hh

F2 Led Hack 16hh and over

F3 VAS OFF THE TRACK LED OPEN (not eligible for champion)

Champion and Reserve Champion Led Hack

Sponsored by Rhim Clean'n

F4 Led Show Hunter Hack over 15hh and n/e 16hh

F5 Led Show Hunter Hack 16hh and over

F6 VAS OFF THE TRACK LED SHOWHUNTER (not eligible for champion)

Champion and Reserve Champion Led Show Hunter Hack

Sponsored by Rhim Clean'n

F7 Novice Open Pony under 14hh

F8 Novice Open Galloway over 14hh and n/e 15hh

F9 Novice Open Hack over 15hh

Champion and Reserve Novice Open Exhibitor

Sponsored by The Holloway Family

F10 Open Ridden Hack over 15hh and n/e 15.2hh

F11 Open Ridden Hack over 15.2hh and n/e 16hh

F12 Open Ridden Hack over 16hh and n/e 16.2hh

F13 Open Ridden Hack over 16.2hh

F14 OFF THE TRACK RIDDEN OPEN (not eligible for champion)

Champion and Reserve Champion Ridden Hack

Sponsored by Equine Pulse Therapy – 0438 951 979

F15 Ridden Show Hunter Hack over 15hh and n/e 15.2hh

F16 Ridden Show Hunter Hack over 15.2hh and n/e 16hh

F17 Ridden Show Hunter Hack over 16hh and n/e 16.2hh

F18 Ridden Show Hunter Hack over 16.2hh

F19 OFF THE TRACK RIDDEN SHOWHUNTER (not eligible for champion)

Champion and Reserve Champion Ridden Show Hunter Hack

Sponsored by The Holloway Family

VAS OFF THE TRACK FOR RETIRED RACEHORSES RULES & REGS

- 1 Open to any thoroughbred horse bred to race that has been stud book registered, either domestically with the Australian Stud Book or Internally that are 4 years and over and over 14.2hands. Registration will be checked by Vas and provided to Racing Victoria.
- 2 Racing name to be used where appropriate. When entering if name is different to racing name, please provide the following details (if known) (note horse details can be checked on Racing Australia Website): *Racing name, *Microchip number, *Life Number, *Registration Certificate Number, *Dam and Sire, *Date horse retired
- 3 Qualifying shows must be affiliated with VAS Ltd
- 4 Once a qualifier has won, the horse cannot compete at another show qualifier in that calendar year.
- 5 All qualifying winners gain automatic entry in the Off the Track Series Final to be held at the VAS Ltd Saddle Horse Championships.
- 6 To be judged as a good example of an Off The Track Thoroughbred, (rather than riding horse/hunter types), with the following to be taken into consideration: *Thoroughbred qualities, *Conformation, *Manners, pace and performance, * Injuries caused through racing such as blemishes are allowed.
- 7 Judges decision is final, in Qualifiers and Final.
- 8 Qualifier Prizes: Sash, \$50.00 Prizemoney sent out once qualification has been verified by Racing Victoria (Prize pack collected at State Final.

F20 Rider 18 years to under 21 years

F21 Rider 21 years and over

Champion and Reserve Champion Senior Rider

Sponsored by Rhim Clean'n

F22 Open Ridden Pony 11hh and under

F23 Open Ridden Pony over 11hh and n/e 11.2hh

F24 Open Ridden Pony over 11.2hh and n/e 12hh

F25 Open Ridden Pony over 12hh and n/e 12.2hh

Champion and Reserve Champion Open Ridden Pony under 12.2hh

Sponsored by The Holloway Family

F26 Open Ridden Pony over 12.2hh and n/e 13hh

F27 Open Ridden Pony over 13hh and n/e 13.2hh

F28 Open Ridden Pony over 13.2hh and n/e 14hh

Champion and Reserve Champion Open Ridden Pony 12.2hh-14hh

Sponsored by The Holloway Family

F29 Ridden Show Hunter Pony 12hh and under

F30 Ridden Show Hunter Pony over 12hh and n/e 13hh

F31 Ridden Show Hunter Pony over 13hh and n/e 14hh

Champion and Reserve Champion Ridden Show Hunter Pony

Sponsored by The Holloway Family

F32 Open Ridden Galloway over 14hh and n/e 14.2hh

F33 Open Ridden Galloway over 14.2hh and n/e 15hh

Champion and Reserve Champion Open Ridden Galloway

Sponsored by Mac's Hotel Mortlake

F34 Ridden Show Hunter Galloway over 14hh and n/e 14.2hh

F35 Ridden Show Hunter Galloway over 14.2hh and n/e 15hh

Champion and Reserve Champion Ridden Show Hunter Galloway

Sponsored in memory of Shambala Little Black Dress

Supreme Led Show Hunter, Supreme Open Led will be judged at the completion of the led classes in each ring and will be judged in ring 1.

Supreme Ridden Show Hunter & Supreme Open Ridden, will be judged at the completion of rings 1, 2 and 3 in ring 1.

SINCLAIR Wilson
ACCOUNTANTS & BUSINESS ADVISORS

SUNDAY Ring 2 - Ponies, Galloways and Hacks

Judge: Penny Greenhill

Starting Time: 9 am

Entry Fee: \$5 per class

Prize: 1st, 2nd & 3rd Ribbon

Winner of Champion in Ring 2 will not be eligible to compete in Ring 1 and 3 in a similar class.

K1 Led Pony 12hh and under

K2 Led Pony over 12hh and n/e 13hh

K3 Led Pony over 13hh and n/e 14hh

Champion and Reserve Champion Led Pony

Sponsored by The Holloway Family

K4 Led Show Hunter Pony 12hh and under

K5 Led Show Hunter Pony over 12hh and n/e 13hh

K6 Led Show Hunter Pony over 13hh and n/e 14hh

Champion and Reserve Champion Led Show Hunter Pony

Sponsored by The Holloway Family

K7 Novice Show Hunter Pony n/e 14hh

K8 Novice Show Hunter Galloway over 14hh and n/e 15hh

K9 Novice Show Hunter Hack over 15hh

Champion and Reserve Champion Novice Show Hunter Exhibit

Sponsored by Mac's Hotel Mortlake

K10 Rider under 6 years (may be led)

K11 Rider 6 years to under 8 years

K12 Rider 8 years to under 12 years

Champion and Reserve Champion Junior Rider

Sponsored by Pullenboon South Equine Retirement

K13 Open Ridden Pony 11hh and under

K14 Open Ridden Pony over 11hh and n/e 11.2hh

K15 Open Ridden Pony over 11.2hh and n/e 12hh

K16 Open Ridden Pony over 12hh and n/e 12.2hh

Champion and Reserve Champion Open Ridden Pony under 12.2hh

Sponsored by The Holloway Family

K17 Open Ridden Pony over 12.2hh and n/e 13hh

K18 Open Ridden Pony over 13hh and n/e 13.2hh

K19 Open Ridden Pony over 13.2hh and n/e 14hh

Champion and Reserve Champion Open Ridden Pony 12.2hh-14hh

Sponsored by The Holloway Family

K20 Ridden Show Hunter Pony 12hh and under

K21 Ridden Show Hunter Pony over 12hh and n/e 13hh

K22 Ridden Show Hunter Pony over 13hh and n/e 14hh

Champion and Reserve Champion Ridden Show Hunter Pony

Sponsored by the Kathleen May Memorial

K23 Open Ridden Galloway over 14hh and n/e 14.2hh

K24 Open Ridden Galloway over 14.2hh and n/e 15hh

Champion and Reserve Champion Open Ridden Galloway

Sponsored by Rachel Grayland

K25 Ridden Show Hunter Galloway over 14hh and n/e 14.2hh

K26 Ridden Show Hunter Galloway over 14.2hh and n/e 15hh

Champion and Reserve Champion Ridden Show Hunter Galloway

- K27 Open Ridden Hack over 15hh and n/e 15.2hh
- K28 Open Ridden Hack over 15.2hh and n/e 16hh
- K29 Open Ridden Hack over 16hh and n/e 16.2hh
- K30 Open Ridden Hack over 16.2hh

Champion and Reserve Champion Open Ridden Hack
Sponsored by The Holloway Family

- K31 Ridden Show Hunter Hack over 15hh and n/e 15.2hh
- K32 Ridden Show Hunter Hack over 15.5hh and n/e 16hh
- K33 Ridden Show Hunter Hack over 16hh and n/e 16.2hh
- K34 Ridden Chow Hunter Hack over 16.2hh

Champion and Reserve Champion Ridden Show Hunter Hack
Sponsored by The Holloway Family



SUNDAY Ring 3 - Galloways, Hacks and Ponies

Judge: Sharon Greenhill

Starting Time: 9 am

Entry Fee: \$5 per class

Prize: 1st, 2nd & 3rd Ribbon

Winner of Champion in Ring 3 will not be eligible to compete in Ring 1 and 2 in a similar class.

- L1 Led Galloway over 14hh and n/e 14.2hh
- L2 Led Galloway over 14.2hh and n/e 15hh

Champion and Reserve Champion Led Galloway
Sponsored by Mac's Hotel Mortlake

- L3 Led Show Hunter Galloway over 14hh and n/e 14.2hh
- L4 Led Show Hunter Galloway over 14.2hh and n/e 15hh

Champion and Reserve Champion Led Show Hunter Galloway
Sponsored by Rhim Clean'n

- L5 Smartest on Parade 6 years and under
- L6 Smartest on Parade 7 years to under 12 years
- L7 Smartest on Parade 12 years to under 16 years
- L8 Smartest on Parade 16 years to under 21 years
- L9 Smartest on Parade 21 years and over

Champion and Reserve Champion Smartest on Parade
Sponsored by "In Loving Memory of Fred Van Den Broek"

- L10 Rider 12 years to under 14 years
- L11 Rider 14 years to under 16 years
- L12 Rider 16 years to under 18 years

Champion and Reserve Champion Intermediate Rider

L13 Good Hands for Boys and Girls 10 years to under 15 years FREE ENTRY

Good Hands Challenge Trophy. Rules and Regulations for local show

- The VAS Good Hands Challenge Trophy is conducted at the VAS Saddle Horse Championships.
- The VAS Good Hands Challenge Trophy is open to boys and girls aged **10 years and under 15 years** on the day of the local show/field day.
- The competitors shall be judged solely on their riding ability – mount, saddlery or costume will not be taken into account.
- Special attention will be paid to hands and seat, general management and control of the horse or pony.
- Competitors must ride using an ordinary snaffle, single jointed in the centre. The mouthpiece must be smooth and made of the same type of metal, with or without a cavesson on the noseband.
- A gear check may take place.
- Please note: Straight bar snaffle, drop nosebands, whips and spurs are not allowed.

L14 Open Ridden Galloway over 14hh and n/e 14.2hh

L15 Open Ridden Galloway over 14.2hh and n/e 15hh

Champion and Reserve Champion Ridden Galloway

Sponsored by Lorrae Rigg

L16 Ridden Show Hunter Galloway over 14hh and n/e 14.2hh

L17 Ridden Show Hunter Galloway over 14.2hh and n/e 15hh

Champion and Reserve Champion Ridden Show Hunter Galloway

L18 Open Ridden Hack over 15hh and n/e 15.2hh

L19 Open Ridden Hack over 15.2hh and n/e 16hh

L20 Open Ridden Hack over 16hh and n/e 16.2hh

L21 Open Ridden Hack over 16.2hh

Champion and Reserve Champion Open Ridden Hack

Sponsored by Rhim Clean'n

L22 Ridden Show Hunter Hack over 15hh and n/e 15.2hh

L23 Ridden Show Hunter Hack over 15.2hh and n/e 16hh

L24 Ridden Show Hunter Hack over 16hh and n/e 16.2hh

L25 Ridden Show Hunter Hack over 16.2hh

Champion and Reserve Champion Ridden Show Hunter Hack

L26 Open Ridden Pony 11hh and under

L27 Open Ridden Pony over 11hh and n/e 11.2hh

L28 Open Ridden Pony over 11.2hh and n/e 12hh

L29 Open Ridden Pony over 12hh and n/e 12.2hh

Champion and Reserve Champion Open Ridden Pony under 12.2hh

Sponsored by The Holloway Family

L30 Open Ridden Pony over 12.2hh and n/e 13hh

L31 Open Ridden Pony over 13hh and n/e 13.2hh

L32 Open Ridden Pony over 13.2hh and n/e 14hh

Champion and Reserve Champion Open Ridden Pony 12.2h-14hh

Sponsored by The Holloway Family

L33 Ridden Show Hunter Pony 12hh and under

L34 Ridden Show Hunter Pony over 12hh and n/e 13hh

L35 Ridden Show Hunter Pony over 13hh and n/e 14hh

Champion and Reserve Champion Ridden Show Hunter Pony

Sponsored by The Holloway Family

SUNDAY Ring 4 - Breed Ring (Main Arena)

Judge: TBC

Starting Time: 9am

Entry Fee: \$5 per class

Prize: 1st, 2nd & 3rd Ribbon,

Arabian

- M1 Best Presented
- M2 Led Female
- M3 Led Male

Champion and Reserve Champion Arabian

Sponsored by Opal Ridge Arabians

Arabian Derivative

- M4 Best Presented
- M5 Led Female
- M6 Led Male

Champion and Reserve Champion Arabian Derivative

Sponsored by Willow Way Agistment

Thoroughbred

- M7 Best Presented
- M8 Led Female
- M9 Led Male

Champion and Reserve Champion Thoroughbred

Sponsored by Matthew Williams Racing

- M10 Ridden Female
- M11 Ridden Male

Champion and Reserve Champion Ridden Thoroughbred

Sponsored by Matthew Williams Racing

Stockhorse

- M12 Led Best Presented
- M13 Led Female
- M14 Led Male

Champion and Reserve Champion Led Australian Stockhorse

Sponsored by Shady Lane

- M15 Ridden Mare/Filly
- M16 Ridden Stallion/Colt/Gelding

Champion and Reserve Champion Ridden Stockhorse

Sponsored by Ashlee Carrigan-Walsh

- M17 Novice Working Stockhorse
- M18 Working Mare/Filly
- M19 Working Stallion/Colt/Gelding

Champion and Reserve Champion Working Stockhorse

Sponsored by Mitchell Carrigan -Walsh

Appaloosa / Spotted Ponies

- M20 Best Presented
- M21 Led Female
- M22 Led Male

Champion and Reserve Champion Appaloosa/Spotted Pony
Sponsored by W & D Rural – Nutrien Mortlake

Friesians & Friesian Warmbloods

M23 Best Presented Purebred or Partbred

M24 Led Purebred Male

M25 Led Purebred Female

Champion and Reserve Champion Purebred Friesian

Sponsored by Two Rivers Friesian Stud

M26 Led Male Partbred

M27 Led Female Partbred

Champion and Reserve Champion Led Australian Friesian Warmblood

Sponsored by Two Rivers Friesian Stud

M28 Ridden Purebred Male

M29 Ridden Purebred Female

Champion and Reserve Champion Ridden Purebred Friesian

Sponsored by Equine Pulse Therapy – 0439 951 979

Any Other Registered Breed

M30 Best Presented

M31 Led Female

M32 Led Male

Champion and Reserve Champion Any Other Registered Breed

Sponsored by Eldred Park Percherons

SUPREME BREED EXHIBIT

Garland Sponsored by Carrah-Leigh Park Ponies

To be judged at the completion of rings 4 and 5

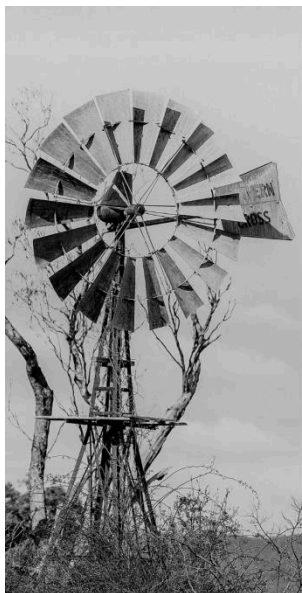

Ray White Camperdown

RayWhite.

- Rural Sales
- Residential Sales
- Commercial/Industrial
- Property Management



128 Manifold Street, Camperdown
5593 1188 | camperdown.vic@raywhite.com

Standardbred - Sponsored by Standardbred Pleasure & Performance Horse Assoc

This show program is open to all freeze branded Standardbred horses.

Non-Racing (purebred without a freeze brand) horses must be registered with the SPPHAV and owner able to show proof on demand.

** Indicates that partbred horses (registered with the SPPHAV) are eligible to enter these events.*

RIDDEN CLASSES: Horses can be competed in all three (3) ridden classes (Open Gender, Novice, Foundation) if they match all criteria. This allows for more ring exposure and experience for less experienced horses. Horses may not be accepted into Novice/Foundation classes after the open classes, at the Judge's discretion, if they believe a horse has shown adequate canter ability for these classes.

A **FOUNDATION RIDDEN** class is based on walk and trot and is for Standardbred horses that do not yet have an established canter on the circle. Snaffle only, no spurs.

A **NOVICE LED STANDARDBRED** is a Standardbred that has not won **FIVE** first placings, or a combination of first placings and champions in a NOVICE LED or Led Standardbred class.

This show is part of the Annual HRV High Point Award program and other Annual Awards on offer to SPPHAV members.

M33 Best Presented Male*

M34 Best Presented Female*

**Champion and Reserve Champion Best Presented
Sponsored by Monivae Park Standardbreds**

M35 Novice Led Horse*

M36 Led Partbred Standardbred Male

M37 Led Partbred Standardbred Female

**Champion and Reserve Champion Partbred Standardbred
Sponsored by Bouderae Standardbreds**

M38 Led Standardbred Male 15.2hh and under

M39 Led Standardbred Male over 15.2hh

**Champion and Reserve Champion Male Standardbred
Sponsored by Bouderae Standardbreds**

M40 Led Standardbred Female 15.2hh and under

M41 Led Standardbred Female over 15.2hh

**Champion and Reserve Champion Female Standardbred
Sponsored by Leah Kinman**

SUPREME CHAMPION LED STANDARDBRED EXHIBIT

***Rug Sponsored by the Standardbred Pleasure and Performance Assoc
Vic and Garland Sponsored by Back Bolac Standardbreds***

M42 Ridden Partbred Standardbred Male

M43 Ridden Partbred Standardbred Female

**Champion and Reserve Champion Ridden Partbred Standardbred
Sponsored by Bouderae Standardbreds**

M44 Smartest on Parade*

M45 Smartest on Parade*

M46 Ridden Standardbred Male 15.2hh and under

M47 Ridden Standardbred Male over 15.2hh

**Champion and Reserve Champion Ridden Male Standardbred
Sponsored by Bouderae Standardbreds**



M48 Ridden Standardbred Female 15.2hh and under

M49 Ridden Standardbred Female over 15.2hh

**Champion and Reserve Champion Ridden Female Standardbred
Sponsored by The McCulloch Family**

SUPREME CHAMPION RIDDEN STANDARDBRED EXHIBIT

Rug sponsored by Standardbred Pleasure and Performance Horse

Association Vic and Garland sponsored by Back Bolac Standardbreds

M50 Novice Ridden*

M51 Foundation Ridden Standardbred

M52 Novice Rider*

M53 Rider 25 years and under

M54 Rider over 25 years

Champion and Reserve Champion Rider

Sponsored by Bouderae Standardbreds

ALABAR HERO SERIES QUALIFIER

Qualifier Prizes: Sash, \$50 Prize Cheque, Hero Prize Pack.



- 1 Open to all purebred freeze branded Standardbreds registered with Harness Racing Aust. Raced or Unraced. Registrations will be verified.
- 2 Registered/Racing Name to be used where available. Freeze brand number must be provided.
- 3 Qualifying Shows must be VAS Ltd affiliated.
- 4 Horse or Exhibitor do not need to be registered with any other Association or Breed Society other than Harness Racing Australia to be eligible to compete.
- 5 Qualifying classes will be judged ridden.
- 6 Once a qualifier has won, the horse cannot compete at another show qualifier in that calendar year.
- 7 All qualifying winners gain automatic entry into the Alabar HERO Series Final to be held at the VAS Ltd Saddle Horse Championship.
- 8 Riders to be aged 12 years and over on day of qualifying show
- 9 Colts/Stallions are not permitted to contest a series qualifier.
- 10 To be judged as a good example of a Standardbred rather than a riding horse/hunter type with the following being taken into consideration: *Standardbred Qualities *Conformation *Manners, paces and performance *Racing related injuries and/or blemishes are permitted.
- 11 The Judge's Decision is final in the Qualifiers and Final

SUNDAY Ring 5 - Breed Ring

Judge: TBC

Entry Fee: \$5 per class

Starting Time: 9 am
Prize: 1st, 2nd & 3rd Ribbon

Open Breed Youngstock 3 years and under

Entries must be registered with a breed society

N1 Best Presented Youngstock Filly, Colt or Gelding

N2 Led Yearling Filly, Colt or Gelding

N3 Led 2 year old Filly, Colt or Gelding

N4 Led 3 year old Filly, Colt or Gelding

Champion and Reserve Champion Youngstock

Sponsored by Kirsty Fraser

Miniature Pony

To be run under AMPS Rules.

Ponies MUST be registered with AMPS & handlers MUST be members of AMPS.

N5 Best Presented

N6 Led Female 3 years and under

N7 Led Female 4 years and over

Champion and Reserve Champion Miniature Female
Sponsored by Little tackers Miniatures

N8 Led Male 3 years and under

N9 Led Male 4 years and over

Champion and Reserve Champion Miniature Male
Sponsored by Little tackers Miniatures

SUPREME MINIATURE PONY EXHIBIT

Garland Sponsored by Little tackers Miniatures

N10 Best Solid Colour

N11 Best Broken Colour

Shetland 8.2hh and under

N12 Best Presented

N13 Led Female

N14 Led Male

Champion and Reserve Champion Small Shetland
Sponsored by APSB Small Shetland Promo Group

Shetland over 8.2hh

N15 Best Presented

N16 Led Female

N17 Led Male

Champion and Reserve Champion Shetland
Sponsored by "In Loving Memory of Fred Van Den Broek"

SUPREME SHETLAND

Garland Sponsored by Kilbara Park Shetlands

Purebred Welsh

N18 Best Presented (all sections)

N19 Led Female Welsh A

N20 Led Male Welsh A

Champion and Reserve Champion Purebred Welsh A
Sponsored by Warrnambool Equine

N21 Best Presented (all sections)

N22 Led Female Welsh B

N23 Led Male Welsh B

Champion and Reserve Champion Purebred Welsh B
Sponsored by Warrnambool Equine

N24 Best Presented (all sections)

N25 Led Female Welsh C or D

N26 Led Male Welsh C or D

Champion and Reserve Champion Purebred Welsh C or D
Sponsored by Warrnambool Equine

SUPREME WELSH EXHIBIT

Garland Sponsored by La Bella ParkShow Horses - Colac

N27 Welsh Leading Rein

N28 Welsh First Ridden

Champion and Reserve Champion Welsh Leading/First Ridden
Sponsored by Wally, Minna and Teddy Troeth

Part Bred Welsh

- N29 Best Presented
N30 Led Female
N31 Led Male

Champion and Reserve Champion Part Bred Welsh
Sponsored by Opal Ridge Arabians

APSB - Australian

- N32 Led Male n/e 12.2hh
N33 Led Female n/e 12.2hh

Champion and Reserve Champion Small APSB Australian Pony
Sponsored by Mahogany Park Australian Ponies

- N34 Led Male over 12.2hh
N35 Led Female over 12.2hh

Champion and Reserve Champion Large APSB Australian Pony
Sponsored by Carrah-Leigh Park Ponies

SUPREME AUSTRALIAN PONY
Sponsored by Callistemon Park Stud

APSB – Riding Pony/Partbred

- N36 Best Presented
N37 Led Male
N38 Led Female

Champion and Reserve Champion APSB Riding Pony/ Partbred Pony
Sponsored by Nose to Tail Massage – Nakita 0477 915 977

Riding Pony

- N39 Best Presented (open to all ages)
N40 Led Female 3 years and under
N41 Led Male 3 years and under

Champion and Reserve Champion Junior Riding Pony
Sponsored by Rhonnda Rosenow

- N42 Led Female 4 years and over
N43 Led Male 4 years and over

Champion and Reserve Champion Senior Riding Pony
Sponsored by In Memory of “Chantell Rose AKA Pony”

SUPREME RIDING PONY

Pinto

- N44 Led Female 10.2hh and under
N45 Led Male 10.2hh and under

Champion and Reserve Champion Pinto 10.2hh and under
Sponsored by Balnagown & Glen Ardan Shetland Stud

- N46 Led Female over 10.2hh
N47 Led Male over 10.2hh

Champion and Reserve Champion Pinto over 10.2hh
Sponsored by Christina Henning

- N48 Best Presented Pinto
N49 Best Marked Pinto
N50 Best Pinto Handler

SUPREME PINTO – *Garland Sponsored by Shiranna Garlands*

Dilutes – Sponsored by DEVA

All horses must be registered with DEVA & all handlers must be members of DEVA.

N51 Led Stallion or Colt

N52 Led Mare or Filly

N53 Led Gelding

Champion and Reserve Champion Led DEVA

N54 Led Broken Dilute Stallion or Colt

N55 Led Broken Dilute Mare or Filly

N56 Led Broken Dilute Gelding

Champion and Reserve Champion Dilute DEVA

Native Ponies – Sponsored by Greenlich Connemaras

Connemara, Highland, New Forest, Fell, Dartmoor, Fjord, Haflinger and Icelandic.

Must be registered with the appropriate society.

N57 Best Presented

N58 Led Female

N59 Led Male

Champion and Reserve Champion Purebred Native Pony

N60 Led Female

N61 Led Male

Champion and Reserve Champion Partbred Native Pony

SUNDAY Ring 6 – HRCav / PONY CLUB

HRCav - 9am

Program available on the

HRCav website

Enquiries Amanda Mahncke 0408 562 296

PONY CLUB - Not before 12noon

- Entrants must be a PCAV member.
- Medical armbands and Pony Club Uniform to be worn.
- Exhibitors that start in the assisted class must remain assisted for the rest of the classes

Starting Time: 12noon at the earliest or at conclusion of the HRCav section

Entry Fee: \$5 per class

O1 Best Presented under 7 years

O2 Best Presented 7 to 10 years

O3 Best Presented 11 to 14 years

O4 Best Presented 15 and over

Champion and Reserve Champion Best Presented

Sponsored by Rhim Clean'n

O5 PC Mount 12hh & under

O6 PC Mount over 12hh and n/e 13hh

O7 PC Mount over 13 and n/e 14hh

O8 PC Mount over 14hh and n/e 15hh

O9 PC Mount over 15hh

Champion and Reserve Champion Pony Club Mount

Sponsored by Brendan Mahncke Livestock Transport

- O10 PC Rider under 10 years Assisted
- O11 PC Rider under 10 years Unassisted
- O12 PC Rider 10 to 12 years
- O13 PC Rider 12 to 15 years
- O14 PC Rider 15 years and over

**Champion and Reserve Champion Pony Club Rider
Sponsored by Rhim Clean'n**

- O15 Pair of PC riders
- O16 Team of 3 PC riders
- O17 Bareback Rider under 14 years
- O18 Bareback Rider 14 years & over

Garland for Judge's Choice Award– Sponsored by Elargee Stud

SUNDAY Ring 7 – Topsy / Beginners Ring

Starting Time: 9.00 am

Entry Fee: \$5 per class

or \$35 day ticket

Prize: Ribbons to 6th place

FOR GENUINE BEGINNERS. Please remember that this ring is for riders that do not compete regularly at Agricultural Shows

Entry accepted at Judge's discretion

All Riders in this ring must be 16 years and under.

Neat Casual dress or Pony Club uniform is acceptable.

Approved Riding Hats and riding boots must be worn for all classes.

Strictly NO Jackets, Plaiting optional

- P1 Best Presented Pony and Rider under 8 years (may be assisted)
- P2 Best Presented Pony and Rider 8 years to under 12 years
- P3 Best Presented Horse and Rider 12 years to 16 years
- P4 Handler under 8 years (may be assisted)
- P5 Handler 8 years to under 12 years
- P6 Handler 12 to 16 years
- P7 Ridden Pony under 12hh
- P8 Ridden Pony 12hh and under 14hh
- P9 Ridden Pony 14hh and over
- P10 Rider under 8 years (may be led)
- P11 Rider 8 years and under 12 years
- P12 Rider 12 years and not over 16 years
- P13 Local Rider – must reside within 20kms of Camperdown
- P14 Pair of Riders
- P15 Pair of Ponies under 14hh
- P16 Pair of Horses over 14hh
- P17 Bareback Rider under 10 years
- P18 Bareback Rider 10 years and not over 16 years
- P19 Best Groomed Pony
- P20 Pony with the longest Mane
- P21 Pony with the longest Natural Tail
- P22 Pony with the hairiest Legs
- P23 Happiest Pony and Rider
- P24 Pony most like it's owner
- P25 Quietest pony - may have two riders
- P26 Consolation Pony (who has not won a first place ribbon in this Section)FREE ENTRY
- P27 Fancy Dress (may be led and must wear approved helmet)

SUNDAY Ring 8 – Main Arena - Harness

Judge: TBC

Entry Fee: \$5 per class

Starting Time: 1pm

Prize: 1st, 2nd & 3rd Ribbon

R1 Standardbred Harness Turnout (racing or pleasure)

R2 Standardbred Working Harness – non racing

R3 Standardbred Working Harness

Champion and Reserve Champion Harness Standardbred

Sponsored by Brendan Mahncke Livestock Transport

R4 Pony Turnout under 14hh

R5 Horse Turnout 14hh and over

R6 Delivery Turnout

R7 Jogger/ Training Turnout

Champion and Reserve Champion Turnout

Sponsored by Booligal Park

R8 Novice Pony under 14hh

R9 Novice Horse 14hh and over (Delivery eligible)

Champion and Reserve Champion Novice

Sponsored by HFR Performance Horses

R10 Horse 14hh n/e 15hh

R11 Horse over 15h

R12 Delivery Horse over 14hh

Champion and Reserve Champion Driven Horse over 14hh

Sponsored by HFR Performance Horses

R13 Miniature Horse or Pony

R14 Shetland n/e 10.2hh

Champion and Reserve Champion Driven Pony 10.2hh and under

Sponsored by Criagellechie Performance Ponies

R15 Open Pony n/e 11hh

R16 Open Pony 11hh n/e 13hh

R17 Open Pony 13hh n/e 14hh

Champion and Reserve Champion Driven Pony n/e 14hh

Sponsored by Geelong & District Carriage Drivers

R18 Junior Driver under 18 years (must have adult on vehicle)

R19 Senior Driver 18 years and over

SUPREME DRIVEN EXHIBIT – Garland Sponsored by Kilpara Park

WE WORK SIDE-BY-SIDE WITH YOU TO HELP YOU ACHIEVE YOUR FINANCIAL FREEDOM.

FROM MANAGING DEBT TO INVESTMENTS, SUPERANNUATION,
RETIREMENT PLANNING AND PERSONAL CASH FLOW, WE HELP YOU GET ON TRACK AND STAY THERE.



19 Pike Street, Camperdown, Victoria, 3260
13 Murray Street, Colac, Victoria, 3250
5/110 Surf Coast Hwy, Torquay, Victoria, 3228
118 Korot Street, Warrnambool, Victoria, 3280

+61 (03) 5232 1661

INFO@FENNELWEST.COM.AU

Ryan Fennell, Shane West and Jarrod Owen of the Fennell West Unit Trust trading as Fennell West Pty Ltd are Authorised Representative(s) of Consultum Adviser Services Pty Ltd ABN 65 006 373 995, an Australian Financial Services Licensee, Registered office at Level 6, 161 Collins Street Melbourne VIC 3000. Licensee No. 230323

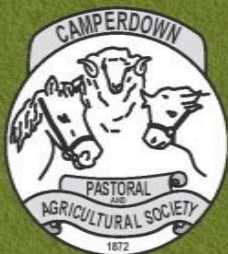

Bendigo Bank
Cobden and Camperdown
Community Bank

PROUDLY SUPPORTED BY:



Bendigo Bank
Cobden and Camperdown
Community Bank

Brandt



**CAMPERDOWN
MITRE 10**

