

**HORSE SHOW**  
Sunday October 15

**ANIMAL & REPTILE  
DISPLAYS**

**DACHSHUND DASH  
LIVE MUSIC**

**FARMER FITNESS  
CHALLENGE**

**DOG JUMP  
TRADE SITES**

**SHOW JUMPING**

**ART SHOW**

**WOOD CHOP**

**MAKE BAKE, GROW  
CREATE EXPO**

**AND MUCH  
MUCH MORE...**



**Bendigo Bank**  
Cobden and Camperdown  
Community Bank

**Camperdown Show**  
Saturday October  
14, 2023



**Colac Toyota**  
The Country Choice



Community Bank - Cobden and Camperdown



## Supporting your community

### Proudly sponsoring Camperdown Show

When you choose to bank with Bendigo Bank, good things happen in your community.

**Find out more. Call 5595 1191 or 5593 2434 or search Bendigo Bank Cobden and Camperdown.**

[bendigobank.com.au](http://bendigobank.com.au)



Bendigo and Adelaide Bank Limited ABN 11 068 049 178, AFSL/Australian Credit Licence 237879 A1389139, OUT\_30339174, 07/07/2023





TOID4198

# RiST

RURAL INDUSTRIES SKILL TRAINING

Visit the RiST team at this  
year's show

*Experience our new innovative  
training simulators*

1800 883 343 || [www.rist.edu.au](http://www.rist.edu.au) || [info@rist.edu.au](mailto:info@rist.edu.au)



# Camperdown Pastoral & Agricultural Society



Postal Address: PO Box 161, Camperdown Vic 3260

Showgrounds Address: Corner Adeney

& Lawrence Street, Camperdown 3260

Email: [camperdownpa@gmail.com](mailto:camperdownpa@gmail.com)

Facebook: Camperdown Showgrounds

Website: [camperdownshowgrounds.com.au](http://camperdownshowgrounds.com.au)

**SHOW SECRETARY:**

Jasmine Edwards 0438 176 511

Schedule Editor: Kathryn Wines - [camperdownshowschedule@gmail.com](mailto:camperdownshowschedule@gmail.com)

**PRESIDENT:** Cheryl McMahon 0419 464 567

**VICE PRESIDENT:** Andy Riordon 0419 356 257

**SECRETARY:** Mary Graham 0418 336 284

**TREASURER:** Amelia O'Connor 0418 326 219

**COMMITTEE:** Geoff Risbey (Life Member), Ashlea Church, Andy Graham, Rebecca Lines- Kelly, Will Cole, Les Harrison, Jo Stephens, Roz Holmes, Bob Liddle, Annette Hickey, Ian Gladman, Garry Brian, Leah Boyd, Noelene Powling, Kylie Spokes, Jo Stephens

## **SECTION STEWARDS:**

Horses: Jasmine Edwards      Sheep: Geoff Risbey/Will Cole

Poultry: Clayton Horspole

Beaut Ute Comp: Gary Brian & Jo O'Connor

Homecrafts: Noelene Powling, Annette Hickey & Rebecca Lines- Kelly

## **HONORARY LIFE MEMBERS:**

Anderson, L G

Boyd, J A

Brisbane, W R

Davis, Mrs B

Doherty, Mrs M

Draffen, Mrs B

Fisher, F

Goonan, J E

Greig, J F

Grimwade, H T

Gunner, AG

Hall, W

Harrison, C T

Heard, E T

Heath, P F

Hindhaugh, W J

Kerr, R H

Law Smith, P G

Lewer, Mrs S A

McAlpine, R

McClelland, R B

McDonald, I D

McGarvie, Keith

Oppenheim, C C

Oppenheim, Mrs L I

Pain, H E G

Podger, E H

Podger, W

Rahles-Rahbula, A N

Rahles-Rahbula, C R

Rand, G

Rantall, Mr H

Risby, Geoff

Sadler, F

Taylor, Alan

Teal, Mrs W

Thomas, N B

Thompson, R C

Thornton, J T

Towner, J R

Vagg, Geo

Wade, C

Wade, Mrs

Wallace, Mr N

Wilson, J C

Wright, N

# Contents

|   |                              |
|---|------------------------------|
| SHOW DAY BY-LAWS                            | 7                            |
| BEAUT UTE COMPETITION                       | 9                            |
| GUESS THE WEIGHT???                         | 9                            |
| KIDS TREASURE HUNT SHOWBAG                  | 10                           |
| VAS DOG HIGH JUMP COMPETITION               | 10                           |
| DACHSHUND DASH                              | 10                           |
| PET PARADE                                  | 11                           |
| SHOW PERSONALITY                            | 11                           |
| MINIATURE GOATS AUSTRALIA                   | 12                           |
| 2023 INFINITE HEALTH FARMER CHALLENGE       | 12                           |
| SECTION 1 - HORSES                          | 13                           |
| SATURDAY SHOW JUMPING                       | 18                           |
| SATURDAY DRESSAGE SHOWCASE                  | 19                           |
| SUNDAY RING 1 - HACKS, PONIES AND GALLOWAYS | ERROR! BOOKMARK NOT DEFINED. |
| SUNDAY RING 2 - PONIES, GALLOWAYS AND HACKS | ERROR! BOOKMARK NOT DEFINED. |
| SUNDAY RING 3 - GALLOWAYS, HACKS AND PONIES | ERROR! BOOKMARK NOT DEFINED. |
| SUNDAY RING 4 - BREED RING (MAIN ARENA)     | ERROR! BOOKMARK NOT DEFINED. |
| SUNDAY RING 5 - BREED RING                  | ERROR! BOOKMARK NOT DEFINED. |
| SUNDAY RING 6 – HRCV / PONY CLUB            | ERROR! BOOKMARK NOT DEFINED. |
| SUNDAY RING 7 – TOPSY / BEGINNERS RING      | ERROR! BOOKMARK NOT DEFINED. |
| SUNDAY RING 8 – MAIN ARENA - HARNESS        | ERROR! BOOKMARK NOT DEFINED. |
| SECTION 5 - STUD SHEEP                      | ERROR! BOOKMARK NOT DEFINED. |
| CORRIEDALE                                  | ERROR! BOOKMARK NOT DEFINED. |
| SOUTH DOWN                                  | ERROR! BOOKMARK NOT DEFINED. |
| ROMNEY                                      | ERROR! BOOKMARK NOT DEFINED. |
| TEXEL DOWNS                                 | ERROR! BOOKMARK NOT DEFINED. |
| SOUTH SUFFOLK                               | ERROR! BOOKMARK NOT DEFINED. |
| AUSTRALIAN WHITES OR ANY OTHER BREED        | ERROR! BOOKMARK NOT DEFINED. |

|                              |                              |
|------------------------------|------------------------------|
| PET LAMBS _____              | ERROR! BOOKMARK NOT DEFINED. |
| SECTION 6 - POULTRY _____    | ERROR! BOOKMARK NOT DEFINED. |
| SECTION 8 – HOMECRAFTS _____ | ERROR! BOOKMARK NOT DEFINED. |
| MAKE AND BAKE _____          | ERROR! BOOKMARK NOT DEFINED. |
| GROW _____                   | ERROR! BOOKMARK NOT DEFINED. |
| CREATE _____                 | ERROR! BOOKMARK NOT DEFINED. |

### **Saturday Gate Entry Fees:**

Pre paid Family Membership \$25.00 (see Membership Form on back of Entry Form)

At the Gate Prices:

Family Ticket \$30.00 - 2 Adults & 2 Children 17 & under of the family.

Adults (18+ years) \$15.00,

Pensioners (not health care card) & Students 5-17yo \$5.00,

4yo & under free.

**Sunday Gate Entry Fees:** \$10- per exhibitor.



*Photo taken from the Mount by Eloise Haines in 2016*

### **DONATIONS**

The Committee of the Camperdown P & A Society is most grateful to the generous supporters who have provided sponsorship and trophies.

Their assistance is greatly appreciated.

### **TRADE STANDS**

Trade spaces are available to organisations, local businesses, community groups and hobby / interest groups. Applications for trade space to be made to the Secretary at the above address.

## SHOW DAY BY-LAWS

- Positive identification of all animals must be produced when required.
- Protests must be lodged with the Secretary no later than 4pm on the day of the Show, accompanied by a deposit of \$50. Protests will be considered by a Committee appointed for the purpose and if reasonable grounds are shown, the deposit will be refunded.
- All prize money not collected by 5pm on show day shall become the property of the Camperdown P & A Society Inc.
- The Committee reserves the right to refuse, cancel or reject any entry without giving a reason for doing so. The Committee's decision on all points shall be final without recourse.
- All entries must be made subject to the Rules and Regulations of the Society and they are only accepted on this distinct understanding.
- All persons causing annoyance by loud comments on the decision of the judge, or other unseemly or insulting behaviour will, after having been cautioned by a member of the Committee, Steward or the Secretary is expelled from the Show, and if an exhibitor, may have their exhibits disqualified.
- The Committee may withhold any prize(s) where an exhibitor in making an entry has made statements proved to their satisfaction to be erroneous or fraudulent. Such exhibitor and their stock will be disqualified and excluded from exhibiting, riding, or competing at the Societies Show during the pleasure of the Committee. A disqualified exhibitor if also a member shall be liable for expulsion from the Society.
- Any disqualification shall be endorsed by all affiliated Societies in the South West Vas Group.
- No ribbon or card won at previous shows should be attached to or displayed on or near an exhibit.
- All competitors and exhibitors shall take part in competitions and or attend their exhibits at their own risk and the Society will not be responsible for any accident that may result to any exhibitor and or competitor as a result of such competition or be caused through or by any exhibits.
- In case any exhibit, whilst on the Societies grounds shall cause or be the cause of injury or damage to other exhibits or property of any member of the Society or general public, the owner of such exhibit shall indemnify and keep indemnified the Society, and it's officers against all damages, costs, claims, members property and effects from expenses and liabilities incurred in connection with such exhibits.
- In the event of any accident occurring on the Society's grounds to any exhibitor, competitor, member of the Committee or member of the general public during any show exhibition or other function organized and conducted



by the Society, any member of the Committee, or other Official of the Society shall if he considers it expedient to do so, be entitled to engage the services of a doctor or other person or persons to render medical attention to the person or persons involved in such accident, but neither the Society nor the Committee, nor any Official thereof, shall by so doing be deemed to incur any liability for any expense resulting from medical attention so procured and shall indemnify the Society, its Officers and its Members from and against all damages, costs, expenses or liabilities incurred in connection therewith.

- The Society shall not under any circumstances hold itself responsible for the loss or damage of livestock or any other exhibit at the Society's exhibitions.
- The definition of a Novice shall be any exhibitor who has never won a first prize at an Agricultural Show up to the closing time of entries.
- The use of Tranquillisers, Stimulants or any drugs capable of affecting the performance or behaviour of animals is forbidden.
- Competitors are advised that tests for forbidden substances may be carried out during the Show and that testing all animals is at the owner's risk. Testing for forbidden substances will be carried out under veterinary supervision.
- **PHOTOGRAPHS:** The Camperdown P & A Society will be taking photographs which may be used by the P & A Society Website, Facebook, and other advertising, etc: your attendance is considered permission for the images to be used.
- **SMOKING:** We ask that everyone abides by the current smoking laws & take notice of signs located around the grounds.
- **ELECTRICAL EQUIPMENT:** Exhibitors should supply their own "Safety Switch" for installation at each power outlet they use. Power boards must be fitted with current overload protection. All exhibitors' electrical items, including leads, must have current safety compliance tags.
- **RESPECT** Bullying is an issue in many sports today. VAS Ltd wants members, organisers and officials to know that bullying is not acceptable at any VAS Ltd events. Every official, competitor & helper has the right to be treated with dignity and respect. VAS Ltd has a responsibility to ensure this occurs at our events. VAS Ltd can only discipline the appropriate person/s if intimidation is reported. We encourage any person who feels they have been bullied to report it in writing to VAS Ltd:
  - Reports will be handled promptly and confidentially;
  - Disciplinary action will be taken against those who have bullied others at events run under the auspices of VAS Ltd.



## BEAUT UTE COMPETITION

***Sponsored by Colac Toyota,  
Eel Skimmers & Duckpluckers Bns Ball,***

~Utes to be in grounds by 9am, Judging will start at 11.00am Saturday with presentations directly after. Entry via second gate (further up towards the Mount), please be aware of pedestrians when entering.

~ Please enter classes on the day by 10.15am or via entry form in post to Camperdown P&A Society by Wednesday 4<sup>th</sup> October 2023 at the latest

~ Utes must remain stationary during display and judging.

~General gate entry applies (\$15 per adult, 5-17 years old \$5 each)

~ Main Classes \$10 each per class, Novelty classes \$5 each per class, plus **FREE ENTRY** for all utes into **'BEST UTE IN SHOW'**

Classes Category and Name will be:

### **MAIN CLASSES**

- BU1 Best Local Ute (within 20kms)
- BU2 Best Street Ute
- BU3 Best 4x4 Ute
- BU4 Best BnS Ute
- BU8 Best Classic Ute (pre 1990)
- BU9 Best Themed Ute

### **NOVELTY CLASSES**

- BU10 Best Bullbar
- BU11 Best Light Setup
- BU12 Best Under The Bonnet
- BU13 Best Flag Setup
- BU14 Best Stickers
- BU15 Dirtiest Ute

### **BEST IN SHOW**



Best Ute in Show Prize: 2  
Tickets to the Eel Skimmers &  
Duck Pluckers BNS on  
Saturday 9th Dec 2023



## GUESS THE WEIGHT???

**Can you be the one to guess the right  
weight of a Sheep and/or a Cow??**

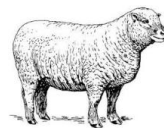

Look out for the Guess the Weight competitions  
just inside the main gate on show day.

Sheep Weight Winner prizes will be awarded on  
the day.

***Sponsored by A1 Air Control***



67 Scott Street, Camperdown VIC 3260  
Ph: 03 5593 1039 Fax: 03 5593 3024  
Mob: 0408 938 301  
E: [allison@a1aircontrol.com.au](mailto:allison@a1aircontrol.com.au)

## KIDS TREASURE HUNT SHOWBAG



**You're invited to an exciting treasure hunt for the kids at the Camperdown Show, with lots of awesome bits and pieces to find!**

For just \$5 per child/showbag, kids receive their bag (with some goodies already inside) and follow the provided map to see what else they

can find hidden around the showgrounds. These items include stickers, water bottles, lollies, craft sheets, magazines and more :)



**CORANGAMITE  
SHIRE**

**GET IN QUICK, ONLY 150 SHOWBAGS TO BE SOLD!**



~ Look for more info on the Camperdown Showgrounds Facebook Page

 **Bendigo Bank**

Community Bank  
Cobden & Districts  
and Camperdown

## VAS DOG HIGH JUMP COMPETITION

This event will be run as a VAS Qualifying Event. For full rules and regulations please check the Camperdown Showgrounds website.

Location: Near Cattle judging area.

Time: Approx. 1pm Saturday

Entry ~ \$2 per entry on show day at Secretary's office,  
& a ticket will be supplied for entry of class.

**Class 1.** Small dog - under 50cm

**Class 2.** Medium dog – over 50cm but less than 60cm

**Class 3.** Large dog – 60cm and over

***Prizes & Rosettes will be awarded to the winners.***

***Sponsored by Mitre 10 Camperdown***

Special Thanks to the  
Camperdown College  
VET students who have  
built & donated the Dog  
Jump

**CAMPERDOWN  
MITRE 10**

## DACHSHUND DASH

Location: to follow the Dog Jump near Cattle Judging area.

Time: Approx. 2pm Saturday

Entry ~ \$2 fee per class

**Class 1.** 25 metre dash - Under 2 years old

**Class 2.** 25 metre dash – 2 – 8 years

**Class 3.** 25 metre dash – Senior – over 8 years

**Class 4.** Best Dressed

***Sponsored by Lake Edge Cafe***



**LAKE EDGE CAFE**

## PET PARADE

- ~ Entry will be on the day.
- ~ Gold Coin Donation Entry Fee.
- ~ *Sponsored by Hatelys Kitchens*

Classes are

- Cuddliest Pet
- Scruffiest Pet
- Hairiest Pet
- Best Groomed Pet
- Most Unusual Pet



- Best Trick
- Best Dressed Pet
- Pet with The Wiggliest Tail
- Best Behaved Pet
- **CHAMPION PET IN SHOW**

## SHOW PERSONALITY

- ~Judging will be Show Day on the Main Stage.
- ~Please nominate entry on the day at the Main Office by 10am, or by entry form in post to Camperdown P&A Society.
- ~Sashes and/or Vouchers/Prizes to all Winners
- ~Free Entry

Class Category will be:

- SP1 Tiny Tot of the show (0-3 years old)
- SP2 Junior Show Boy or Girl (4-7 years old)
- SP3 Show Boy or Girl (8-12 years old)



***Sponsored by Camperdown Newsagency***



## MINIATURE GOATS AUSTRALIA

All entrants must be a member of MGA.

For more information/ Entries contact  
[admin@miniaturegoatsaustralia.com](mailto:admin@miniaturegoatsaustralia.com)



## 2023 INFINITE HEALTH FARMER CHALLENGE

**Are you capable of ????**



- ~ Stacking Hay Bales
- ~ Throwing a Gumboot
- ~ Building Portable Yards
- ~ Flipping Tyres
- ~ and Much More!!

**Then we have a challenge for you!!**

**Keep an eye on Facebook for more Info.**



19 Pike Street, Camperdown  
Ph: 5557 3337







*Some Showday Free  
Kids Entertainment*



**MAISY DOATS**  
*Facepainting*





# BLACK SNAKE

PRODUCTIONS  
WILDLIFE DISPLAYS & EDUCATION

Black Snake Productions has been traveling around Victoria and South Australia for well over a decade bringing our range of animals and a wealth of information to thousands of people across the rural areas of southern Australia.

The very popular venomous snake safety pit and talks allow the public to learn how to safely and effectively deal with venomous snakes in day to day life and how important they are to Australia's agricultural industry.

Our mobile zoo displays are also a big hit with families, allowing them to get up close and meet crocodiles, dingoes, pythons, wallabies, owls, giant lizards and more.

We are willing to travel anywhere in Victoria and south Australia and can add a unique, fun and educational aspect to any show or field day!



"I have always found Black Snake Productions to be extremely professional and excellent presenters of wildlife education sessions. I simply cannot recommend them and there wildlife displays and demonstrations highly enough."

Jo Rodda Mildura, Field Days Coordinator



Licensed & with close to 20 years wildlife education Black snake productions is Victoria's leading provider of snake pit talks & wildlife education at events!



Black Snake Productions is fully insured

M: 0432 143 228 | E: [blacksnakeproductions1@gmail.com](mailto:blacksnakeproductions1@gmail.com)

[www.blacksnakeproductions.com.au](http://www.blacksnakeproductions.com.au)



# SECTION 1 - HORSES

**Chief Steward: Jasmine Edwards**

**Enquiries [horses.camperdownshow@gmail.com](mailto:horses.camperdownshow@gmail.com) or 0438 176 511 (email preferred)**

## **RULES GOVERNING THE EXHIBITION OF HORSE AND PONIES AT THE CAMPERDOWN SHOW**

1. No prize money or trophies will be presented until after 2pm.
  2. Breed Sections – All horses and ponies must be registered with their respective Breed Society. Owners must be financial members. Classes will be run under their respective society rules.
  3. Unless stated otherwise stallions and colts are only permitted to compete in Ring 4 & 5.
  4. All Stallions and Colts must be under the control of an adult using a bit.
  5. These rules are to be read in conjunction with current EA Show Horse rules (as amended). Copies of these rules are available from EA.
  6. If any exhibitor fails to produce the correct documentation then all prizes and performances will be withheld for a period of two weeks. Current and correct documentation is to be presented in this time or all prizes and performances will be forfeited.
  7. No refunds will be given on any entries, without a medical certificate.
  8. Entries are via Nominate only! No late entries or entries on the day will be accepted.
  9. Entries close the 11<sup>th</sup> October
  10. Prize money not collected by 5pm on show day will become the property of the Camperdown P & A Society Inc.
  11. **NOVICE** is not to have won a first prize in an open class at any Agricultural Show prior to entry.
  12. **INTERMEDIATE** is not to have placed 1<sup>st</sup>, 2<sup>nd</sup> or 3<sup>rd</sup> at any 'Royal' Show in a similar class.
  13. **NEWCOMERS** not to have competed on/or before the end of May 2021 other than Leading Rein.
  14. All horses & ponies placed 1<sup>st</sup>, 2<sup>nd</sup> or 3<sup>rd</sup> in any ridden class in any Ring may be required to produce a current height certificate issued by either EA or R.A.S. Limited measuring facilities will be available.
  15. Should a dispute arise over the height of an entrant, the organisers reserve the right to measure the exhibit in dispute.
  16. Random swabbing by the Camperdown P & A Society Inc in conjunction with EA may take place.
  17. Where a rider's age is specified it relates to the riders age on the day of the Show.
  18. All breeding dates are as of the 1<sup>st</sup> of August in each year for horses and ponies.
  19. The Society reserves the right to cancel or combine classes.
  20. Telephone entries will not be accepted.
  21. The Committee reserves the right to refuse cancel or reject any entry without explanation.
  22. **Show Hunter Classes** – Show Hunter Hack, Galloway and Ponies have more substance than the modern riding pony but still maintain quality. They are expected to move freely at all paces. They may at any time be expected to gallop for the Judge. They are not expected to jump. The turnout for Show Hunter Hacks, Galloways & ponies is more subdued than that of Show Pony, Galloway or Hack classes. No ribbon brow bands or hair bows.
- For Information on Hunter Horses and rider turnout, please visit [www.hunterhorses.com.au](http://www.hunterhorses.com.au)**
23. **Horse must compete in the Show Hunter or Open Ring; they may not compete in both.**
  24. **Exercising on the main arena must cease by 8.45am. Entrants who continue to exercise their horses on the main arena after this time may face disqualification from their classes.**
  25. **Judges will be announced on the Camperdown P & A Society Facebook page as of the 1<sup>st</sup> of October.**
  26. **Exhibitors can enter both the PC ring and the Beginners/Fun Ring.**
  27. **Exhibitors entering the show rings (1, 2 and 3) are ineligible to complete in the Beginners/Fun Ring. But may complete in the Pony Club Ring.**

**Sunday gate entry will be \$10 per exhibitor.**



**\*\*IMPORTANT INFORMATION\*\***

**Please ensure that you read carefully the conditions of entry to this Schedule.**

**Important changes may have been implemented.**

**Full entry fees must accompany entry forms. All riders must wear approved safety helmets to the current Australian, European or American Standard whilst competing and exercising.**

**NO OTHER HEAD GEAR WILL BE PERMITTED**

**Australian Standard: AS/NZ3838; 1988. ~ American Standard: ASTM F1163.**

**European Standard: 1384VG1**

**STABLING**

Those wishing to book a stable must do so via Nomiate when putting their entries in.

Stables are very limited. Booking does not guarantee you a stable, however submitting it early increases the possibility we will be able to allocate you a stable.

Stables will be allocated via the following criteria; stallions and colts first, distance travelled second, date booked and fees paid third.

**Stables: Large- \$12 per 12 hours (7am-7pm/ 7pm-7am) (has lighting)**

**Small - \$10 per day**

**Bedding will NOT be provided. Straw is the only bedding permitted. No other bedding will be allowed.** Please note- in order to stay at the Showgrounds overnight a membership must be purchased.

Stables must be mucked out when exhibitors leave. If stables are left dirty, then an account for \$50 will be sent to the exhibitor.

**CAMPING**

Camping is permitted on both the Friday and the Saturday night.

Anyone wanting to camp must purchase a membership and take home any rubbish.

Electric fencing is **NOT** permitted.

***Supreme Open Led – Garland sponsored by Lendene Stud***

***Supreme Open Ridden –  
Rug sponsored by Erin Maree Photography***

***Supreme Led Show Hunter –  
Garland sponsored by Brendan Mahncke Livestock Transport***

***Supreme Ridden Show Hunter –  
Garland sponsored by Jingela Performance Horses***

***Supreme Led Breed – Prize Pack sponsored by Carrah-Leigh Park Ponies***

~ Supreme Open Led and Supreme Led Show Hunter to be judged at the completion of led classes in rings 1, 2 and 3.

~ Supreme Open Ridden and Supreme Led Show Hunter to be judged at conclusion of Rings 1, 2 & 3

**IMPORTANT NOTE TO ALL AMINAL EXHIBITORS**

Public Liability Insurance: Exhibitors are covered by the Societies Public Liability Insurance Policy giving the owner or person responsible for the exhibit cover with a limit of indemnity not over \$50,000. In the event of an accident, no admission of liability or any comments which may be construed as an admission of liability shall be made as this constitutes a serious breach of the policy and may prejudice settlement of a claim. Notification of damage to property of third parties or injury to a person or persons (not employees) under any circumstances, which are or may be alleged to involve negligence on the part of the insured, must be reported immediately to the OFFICE.

South Western Group of VAS Ltd

**“Champion Galloway and Showhunter Galloway”**

\$50 Prize money will be awarded to the Exhibitor who exhibits  
the most Champions in one season of the  
South Western Group of VAS Ltd Shows.

The award will be presented at the South Western Group final.

**Expected Horse Ring Setup (Sunday)**

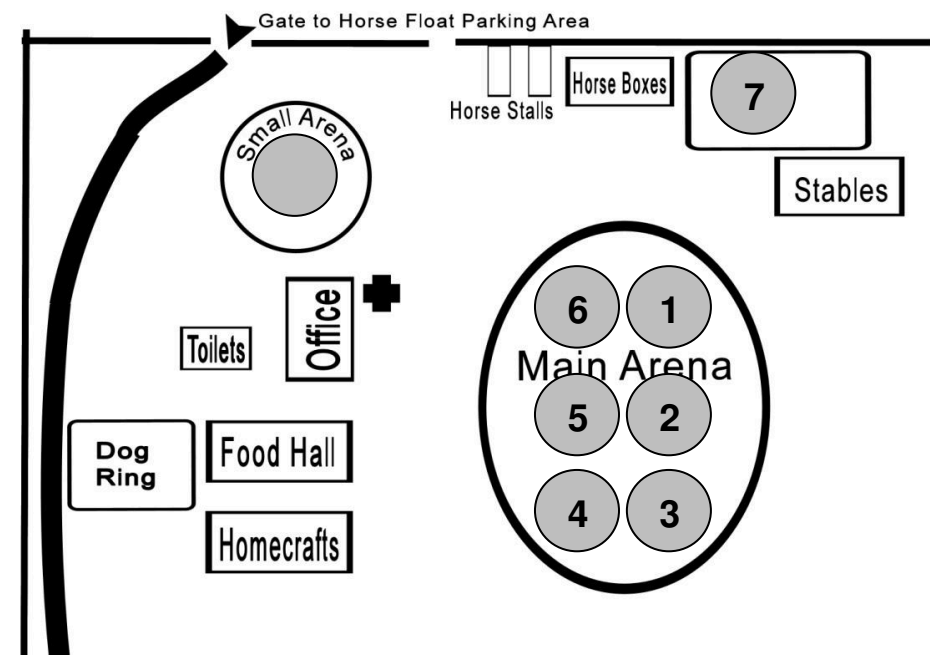

**HORSE OWNERS PLEASE BE AWARE- THERE WILL BE TEMPORARY FENCING ON THE OVAL TO PROTECT THE CRICKET PITCH. NO HORSES MAY STEP INSIDE THIS AREA AT ANY TIME. HORSE RINGS AND LANEWAYS WILL WORK AROUND THIS FENCED AREA.**



## **SATURDAY Show Jumping**

Affiliated with EFA – FEI Rules

NB: All Competitors must wear EFA approved helmets at all times whilst mounted with in the Showgrounds precinct.

Prize cards will be awarded at the completion of each event. The Society reserves the right to reduce the number of prizes awarded in any event where less than 10 competitors compete.

Prize Money/ Vouchers will be paid/given out on presentation of the prize cards to the Secretaries office. The Society reserves the right to pay substantial amounts of prize money by cheque.

Horses are able to enter a maximum of 3 classes

General Conditions: - (To be read in conjunction with the Regulations).

Any Competitor failing to report to the Judge within 60 seconds after the previous competitor finished his round will be eliminated from the event.

### **Entry Fee: -**

#### **Classes G1 – G4, \$5 per entry, per class**

Must be members of Camperdown P & A Society.

#### **Classes G5 – G6, \$10 per entry, per class**

Horses /Riders to be registered EA & members of Camperdown P & A Society.

### **RING 1A starting at 8am (course walk at 7.30am)**

G 1A Junior Jump Riders to be 16 years & under – Article238 2.2 60cm (max first round)

Prize Money: - 1<sup>st</sup> Rug, Garland and \$30, 2<sup>nd</sup> \$20, 3<sup>rd</sup> \$10, 4<sup>th</sup> \$5

***Sponsored by Woodglen International Performance Horses***

G 1B Open (riders over 16 years) – AM5 60 cm

Prize Money: - 1<sup>st</sup> \$30, 2<sup>nd</sup> \$20, 3<sup>rd</sup> \$5

***Sponsored by Minnimara Park Equestrian***

G 2A Junior Jump 18 years & under – AM5 75 cm (max 1<sup>st</sup> Round)

Prize Money: - 1<sup>st</sup> Rug & \$30, 2<sup>nd</sup> \$20, 3<sup>rd</sup> \$10, 4<sup>th</sup> \$5

***Sponsored by DLT Building Surveying***

G 2B Open (riders over 18 years) – AM5 75cm

Prize Money: - 1<sup>st</sup> \$30, 2<sup>nd</sup> \$20, 3<sup>rd</sup> \$5

***Sponsored by Wondaree Sport Horses***

G 3 Open – AM5 90cm

Prize Money: - 1<sup>st</sup> \$50, 2<sup>nd</sup> \$40, 3<sup>rd</sup> \$30, 4<sup>th</sup> \$20

***Sponsored by Correlup Angus***

G 4 Open – AM5 1.00m

Prize Money: - 1<sup>st</sup> \$100, 2<sup>nd</sup> \$75, 3<sup>rd</sup> \$50, 4<sup>th</sup> \$25

***Sponsored by Sinclair Wilson***

***Rugs kindly sponsored by Performaride and  
Garlands kindly sponsored by Elm Tree Stud***

**RING 1B starting at the conclusion of Ring A**

G 5 Open – AM5 1.10m

Prize Money: - 1<sup>st</sup> \$150, 2<sup>nd</sup> \$100, 3<sup>rd</sup> \$50, 4<sup>th</sup> \$25

***Sponsored by Bartons Waste***

G 6 Open – AM5 1.20m

Prize Money: - 1<sup>st</sup> \$200, 2<sup>nd</sup> \$150, 3<sup>rd</sup> \$100, 4<sup>th</sup> \$50

***Sponsored by Ceres Landfill***

***Rug for Most Successful  
Open Horse and Rider  
(over 18 years) combination***



**SATURDAY Dressage Showcase**

**Sponsored by Barwidgee Angus**

Run under EA rules using the current EA tests. Dressage gear rules apply, tests may be called.

Numbers will be strictly capped to 10 riders per section and accepted by earliest date of entry. Draw to be email 12/10/2023.

Rugs for Frist place, Prizes for Runner Up, ribbons for all places.

**Entry Fee: - \$25**

**Start Time: 9am**

- D1 Junior Preparatory 17yo and under. Test 1
- D2 Senior Preparatory 18yo and over. Test 1
- D3 Junior Preliminary 17yo and under. Test 1.1
- D4 Senior Preliminary 18yo and over. Test 1.1



**Bendigo Bank**

**Community Bank**  
Cobden & Districts  
and Camperdown

## Show Sponsors

The Camperdown Pastoral & Agricultural Society would sincerely like to thank the following businesses for their sponsorship and valued support.

We also thank all our minor sponsors for their contribution towards the Camperdown Show!



**Bendigo Bank**

**RiST**

**Eel Skimmers & Duck Pluckers BNS Ball**



**Excuse Me**  
**Fennell West**  
**Grass Growers**

**Autopro Camperdown**  
**AWN**

**Ballarat Grammar**  
**Bega Cheese**

**Barwidgee Angus**

**Brandt Terang**

**Camperdown Bakery**

**Camperdown Compost**

**Camperdown Mitre 10**

**Camperdown Poultry Club**

**Charles Stewart & Co Colac**

**Charles Stewart Nash McVilly**

**Colac Toyota**

**Elders Camperdown**

**Haymen Reece**  
**Jokers Fancy Dress**  
**Lake Edge Café**  
**Mortlake Motorcycles & Mowers**  
**O'Leary Contracting**  
**Ray White Camperdown**  
**Sinclair Wilson**  
**Sinnotts Accountants**  
**Swayne & McCabe Colac**  
**The Loaf and Lounge**  
**Upright Burials**  
**WD News**  
**Westvic Dairy**  
**Zoetis**



**CAMPERDOWN  
COMPOST  
COMPANY**



**Colac Toyota**  
The Country Choice



**BALLARAT  
GRAMMAR**



A1 Air Control  
Ackroyd and Dadswell, Mortlake  
Benallacks Sports  
Camperdown Community House  
Camperdown Newsagency  
Camperdown Nursery & Mart  
Camperdown Pharmacy  
Camperdown Vet Centre  
Corangamite Arts  
Corangamite Shire  
DLT Building Surveying  
Full Bloom Florist  
GBM Technology  
Grit Legal

Hately's Custom Kitchens  
Here Skip, Camperdown  
Hilec Electrical Services  
Infinite Health Co  
Lendene Stud  
N & J Covers  
Realign Chiropractic  
Rhim Clean'n  
Ros Holloway  
Stevo's Hire & Drive  
Showcase Jewellers  
Stihl Shop, Camperdown  
The Chook Shed  
The Snout

The Little Pharmacy and Shoe Shop  
Volcanic Contracting  
Standardbred Pleasure & Performance Assoc



*Barwidgee  
Angus*



**CORANGAMITE  
SHIRE**

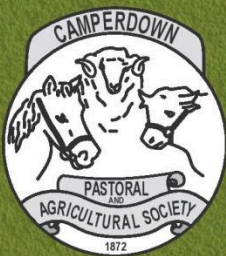

**Bendigo Bank**  
Cobden and Camperdown  
Community Bank

## PROUDLY SUPPORTED BY:



**Bendigo Bank**  
Cobden and Camperdown  
Community Bank

**Brandt**



**CAMPERDOWN  
MITRE 10**

