

## DID YOU KNOW...

### SOME INTERESTING FACTS:

- The P&A Society has owned and managed the show grounds for over 150 years.
- It costs \$60 for fuel & 8 hours of volunteer's time to mow the grounds.
- Maintenance & cleaning is done by volunteers.
- Rates, water, electricity and insurance is approx \$18,000 per annum.
- Leura Pavilion kitchen is a registered commercial facility available for hire.
- There are 10 fully enclosed horse stables & 3 arenas in the grounds.
- The grounds are dog friendly with an enclosed off leash arena, shaded seating & waste bag stations.

### CONTACT US:

Phone:  
Email: [camperdownpa@gmail.com](mailto:camperdownpa@gmail.com)  
Post:  
PO Box 161 Camperdown Vic 3260  
Face book: Camperdown Showgrounds

[www.camperodwnshowgrounds.com.au](http://www.camperodwnshowgrounds.com.au)



VIEW OF GROUNDS FROM MOUNT SUGARLOAF

The Camperdown Showgrounds is an area of 8.4 hectares that is owned and managed by the Camperdown Pastoral & Agricultural Society for the community to use and enjoy.

### AFFILIATED GROUPS WHO CALL

#### THE SHOWGROUNDS HOME

CAMPERDOWN MENS SHED

CORANGAMITE ARTS GROUP

CAMPERDOWN POULTRY CLUB

ROTARY CAMPERDOWN

CAMPERDOWN PIGEON HOMING CLUB

DOG WALKERS GROUP

LOCAL SHOW IN OCTOBER

HILL CLIMB EVENTS

*The area is open for bookings from groups and individuals for a wide range of activities and functions.*



## CAMPERDOWN PASTORAL & AGRICULTURAL SOCIETY

*Consider becoming a member of the Camperdown P&A Society and be part of the Camperdown Showgrounds.*

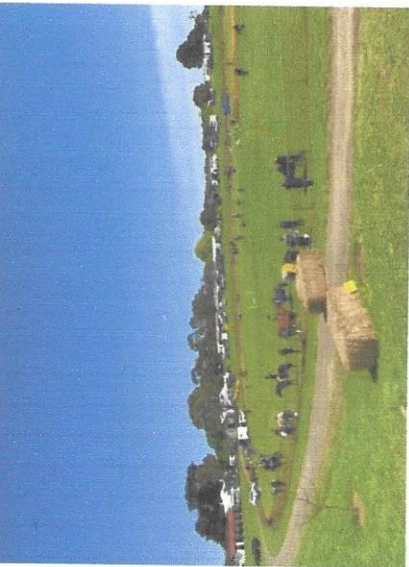

LOVE THIS BEAUTIFUL AREA  
AT THE FOOT OF MOUNT  
LEURA?

DO YOU USE IT REGULARLY?

**SHOW DAY**

**OUR TEAM INCLUDES:**

**President:**

Cheryl McMahon  
0419 464 567

mcmahons@aussiebroadband.com.au

**Vice President:**

Andy Riordon  
0419 356 257

iandariordon@gmail.com

**Secretary:**

Mary Graham  
0418 336 284

hanroy93@westvic.com.au

**Treasurer:**

Amelia O'Connor  
0418 326 219

joeandamelia@gmail.com

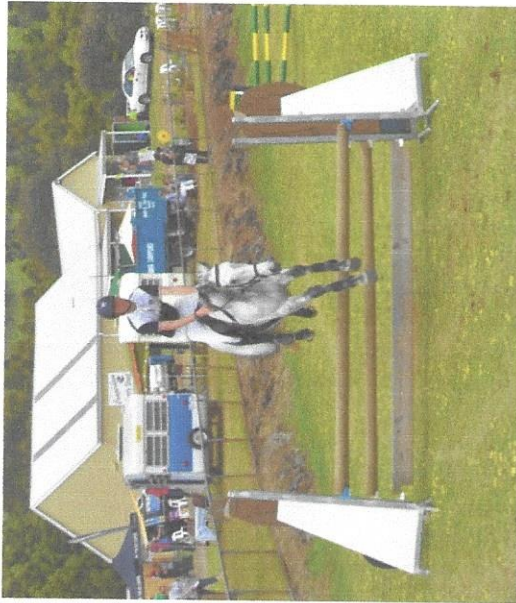

Membership fee is \$25 for 1 calendar year.  
This entitles the holder to vote at the AGM  
and general meetings of the Society,  
including special meetings. It also includes  
admission for 2 Adults & 2 children to the  
annual show held each October.

**MEMBERSHIP FORM:**

*To become a member of the  
Camperdown P&A Society Inc, simply  
complete the details below and email*

**Name:**

---

**Address:**

---

**Email:**

---

**Phone:**

---

**Bank Transfer details:**

**Account Name:**

Camperdown Pastoral & Agricultural Society Inc.  
Bendigo Bank  
BSB: 633 000

Account number: 165 965 179

Reference: memb your name (eg membjsmith)