

Camperdown Show Schedule

Sat October 8, 2022 from 9am

CELEBRATING **150** YEARS



www.camperdownshowgrounds.com.au

Find Camperdown Showgrounds on Facebook

Camperdown Pastoral & Agricultural Society

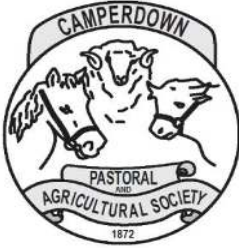

Postal Address: PO Box 161,
Camperdown Vic 3260

Showgrounds Address: Corner Adeney
& Lawrence Street, Camperdown 3260

Email: camperdownpa@gmail.com

Facebook: Camperdown Showgrounds

Website: camperdownshowgrounds.com.au

PRESIDENT: Ashlea Church 0448 910 565

Email: ecklandpark@yahoo.com.au

VICE PRESIDENT: Cheryl McMahon

SECRETARY: Amanda Manifold 0427 504 629

Email: amanifold1@westnet.com.au

TREASURER: Amelia O'Conner

COMMITTEE: Geoff Risbey(Life Member), Colin Rutter, Andy Riordon,
Jasmine Edwards, Emily Mercer, Rebecca Kelly-Lines, Ian Gladman, Gary
Brian, Mardi Johnson

SECTION STEWARDS:

Horses: Jasmine West

Sheep: Geoff Risbey

Cattle: Ashlea Church

Poultry: Clayton Horspole

Stockman's Challenge: Ian Gladman, Cheryl McMahon, Mardi Johnson

Beaut Ute Comp: Gary Brian & Jo O'Connor

Homecrafts: Rebecca Kelly-Lines & Jennifer Blomeley

Schedule Editor: Kathryn Wines - camperdownshowschedule@gmail.com

HONORARY LIFE MEMBERS:

Anderson, L G

Kerr, R H

Risby, Geoff

Boyd, J A

Law Smith, P G

Sadler, F

Brisbane, W R

Lewer, Mrs S A

Taylor, Alan

Davis, Mrs B

McAlpine, R

Teal, Mrs W

Doherty, Mrs M

McClelland, R B

Thomas, N B

Draffen, Mrs B

McDonald, I D

Thompson, R C

Fisher, F

McGarvie, Keith

Thornton, J T

Goonan, J E

Oppenheim, C C

Towner, J R

Greig, J F

Oppenheim, Mrs L I

Vagg, Geo

Grimwade, H T

Pain, H E G

Wade, C

Gunner, AG

Podger, E H

Wade, Mrs

Hall, W

Podger, W

Wallace, Mr N

Harrison, C T

Rahles-Rahbula, A N

Wilson, J C

Heard, E T

Rahles-Rahbula, C R

Wright, N

Heath, P F

Rand, G

Hindhaugh, W J

Rantall, Mr H

History of the CAMPERDOWN P & A SOCIETY and the development of the Camperdown Showgrounds



1904

Welcome to the 150th Camperdown Show

On the 17th November 1869, an energetic group of locals got together and staged a small show of farm produce in a local hall. At the conclusion of the event a meeting was held, and the Hampden & Heytesbury Pastoral & Agricultural Society was formed. President was Peter McArthur of Meningoort.

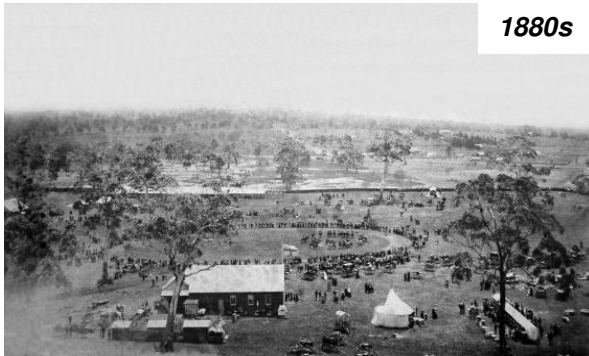

1880s

The next year on the 25th March a "Grain Show" was held in the Temperance Hall

On Friday October 28th 1870 the first Stock Show was held with horses, cattle, sheep, pigs, diary produce and saddlery. It

was held in the "Pound yard", 5 acres of land facing Gellie Street, temporarily reserved by the Government for the use by the Society. There were yards and fences constructed but the site was very wet some years for the show in October.

The Society sought new grounds when the Railway was to arrive and the tracks would go through the site. Initial negotiations in 1879 to purchase 16 ½ acres at the foot of Mt Leura from Finlay Brothers of Glenormiston for 12 pounds was declined. Then in 1881 a price of 20 pound per acre



1890s

was settled upon. A further 3 ¼ acres was purchased in June 1887 from Marion Manifold for 65 pounds.

The first Show on present site was held on 22nd October 1881. The area was described as “a shambles of boulders, fallen trees and ferns” but over the years the site was cleared and developed by building a large produce hall (1883), cattle yards, luncheon room and bar(1887 now stables) horse stalls(1905), sheep and pig pens(1901). On the west side of the grounds a rabbit proof stone wall was erected by Daniel Lawson of Terang for 2pound 2/6 per chain. This still stands today.

In 1924, the society changed its name to Camperdown Pastoral & Agricultural Society to reflect the local community.

After WWI there was a military flavour to the shows with mounted military drills and events for returned soldiers who had moved into the area with the soldier settlement scheme. The only years that the show wasn't held was during WWII (1941, 1942, and 1943)

The period after the Second WW, was a boom time for agriculture, there was a great deal of development at the show grounds and farms started to become more specialized. There was a move to have all shown animals registered with breed associations and disease control became important.

This brings us to 2022. Not since the 1940s had a show been cancelled. In 2020 and 2021 the Society had to cancel its show due to a global pandemic. So in 2022, we finally get to celebrate the 150th Stock show here at the beautiful Camperdown Showgrounds.

Agriculture has changed substantially, farmers now work in an environment that centres on technology and science. Biosecurity, animal welfare and sustainability are the buzz words at the moment, but farmers and the local community still need occasions to come together.

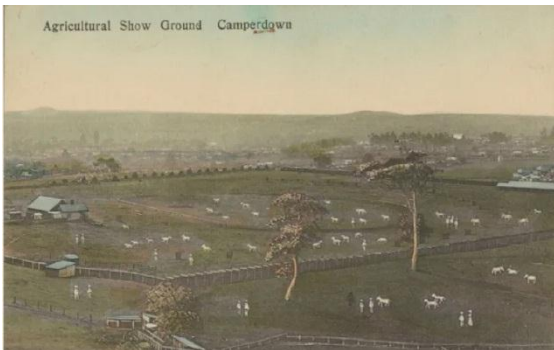

The Camperdown P & A Society would like to thank everyone for their support and hope you and your family have an enjoyable day and make some great memories.

SHOW DAY BY-LAWS

Saturday Gate Entry Fees:

Pre paid Family Membership \$25.00 (see Membership Form on back of Entry Form)

At the Gate Prices:

Family Ticket \$30.00 - 2 Adults & 2 Children 17 and under of the family.

Adults (18+ years) \$15.00,

Pensioners (not health care card) & Students 5-17yo \$5.00, 4yo & under free.

- Positive identification of all animals must be produced on demand.
- Protests must be lodged with the Secretary no later than 4pm on the day of the Show, accompanied by a deposit of \$50. Protests will be considered by a Committee appointed for the purpose and if reasonable grounds are shown, the deposit will be refunded.
- All prize money not collected by 5pm on show day shall become the property of the Camperdown P & A Society Inc.
- The Committee reserves the right to refuse, cancel or reject any entry without giving a reason for doing so. The Committee's decision on all points shall be final without recourse.
- All entries must be made subject to the Rules and Regulations of the Society and they are only accepted on this distinct understanding.
- All persons causing annoyance by loud comments on the decision of the judge, or other unseemly or insulting behaviour will, after having been cautioned by a member of the Committee, Steward or the Secretary is expelled from the Show, and if an exhibitor, may have their exhibits disqualified.
- The Committee may withhold any prize(s) where an exhibitor in making an entry has made statements proved to their satisfaction to be erroneous or fraudulent. Such exhibitor and their stock will be disqualified and excluded from exhibiting, riding, or competing at the Societies Show during the pleasure of the Committee. A disqualified exhibitor if also a member shall be liable for expulsion from the Society.
- Any disqualification shall be endorsed by all affiliated Societies in the South West Vas Group.
- No ribbon or card won at previous shows should be attached to or displayed on or near an exhibit.
- All competitors and exhibitors shall take part in competitions and or attend their exhibits at their own risk and the Society will not be responsible for any accident that may result to any exhibitor and or competitor as a result of such competition or be caused through or by any exhibits.
- In case any exhibit, whilst on the Societies grounds shall cause or be the cause of injury or damage to other exhibits or property of any member of the Society or general public, the owner of such exhibit shall indemnify and keep indemnified the Society, and it's officers against all damages, costs, claims,

members property and effects from expenses and liabilities incurred in connection with such exhibits.

- In the event of any accident occurring on the Society's grounds to any exhibitor, competitor, member of the Committee or member of the general public during any show exhibition or other function organized and conducted by the Society, any member of the Committee, or other Official of the Society shall if he considers it expedient to do so, be entitled to engage the services of a doctor or other person or persons to render medical attention to the person or persons involved in such accident, but neither the Society nor the Committee, nor any Official thereof, shall by so doing be deemed to incur any liability for any expense resulting from medical attention so procured and shall indemnify the Society, its Officers and its Members from and against all damages, costs, expenses or liabilities incurred in connection therewith.
- The Society shall not under any circumstances hold itself responsible for the loss or damage of livestock or any other exhibit at the Society's exhibitions.
- The definition of a Novice shall be any exhibitor who has never won a first prize at an Agricultural Show up to the closing time of entries.
- The use of Tranquillisers, Stimulants or any drugs capable of affecting the performance or behaviour of animals is forbidden.
- Competitors are advised that tests for forbidden substances may be carried out during the Show and that testing all animals is at the owner's risk. Testing for forbidden substances will be carried out under veterinary supervision.
- **PHOTOGRAPHS:** The Camperdown P & A Society will be taking photographs which may be used by the P & A Society Website, Facebook, and other advertising, etc: your attendance is considered permission for the images to be used.
- **SMOKING:** We ask that everyone abides by the current smoking laws & take notice of signs located around the grounds.
- **ELECTRICAL EQUIPMENT:** Exhibitors should supply their own "Safety Switch" for installation at each power outlet they use. Power boards must be fitted with current overload protection. All exhibitors' electrical items, including leads, must have current safety compliance tags.
- **RESPECT** Bullying is an issue in many sports today. VAS Ltd wants members, organisers and officials to know that bullying is not acceptable at any VAS Ltd events. Every official, competitor & helper has the right to be treated with dignity and respect. VAS Ltd has a responsibility to ensure this occurs at our events. VAS Ltd can only discipline the appropriate person/s if intimidation is reported. We encourage any person who feels they have been bullied to report it in writing to VAS Ltd:
 - Reports will be handled promptly and confidentially;
 - Disciplinary action will be taken against those who have bullied others at events run under the auspices of VAS Ltd.



BEAUT UTE COMPETITION

**Sponsored by Camperdown Auto Pro,
Eel Skinners & Duckpluckers Bns Ball, Colac Toyota,**

~Utes to be in grounds by 9am, Judging will start at 11.00am Saturday with presentations directly after. Entry via second gate (further up towards the Mount), please be aware of pedestrians when entering.

~ Please enter classes on the day by 10.15am or via entry form in post to Camperdown P&A Society by Friday 23rd September 2022 at the latest

~ Utes must remain stationary during display and judging.

~General gate entry applies (\$15 per adult, 5-17 years old \$5 each)

~ Main Classes \$10 each per class, Novelty classes \$5 each per class, plus FREE ENTRY for all utes into 'BEST UTE IN SHOW'

Classes Category and Name will be:

MAIN CLASSES

- BU1 Best Local Ute (within 20kms)
- BU2 Best Street Ute
- BU3 Best Town & Country Ute
- BU4 Best 4x4 Ute
- BU5 Best Chicks Ute
- BU6 Best BnS Ute
- BU8 Best Classic Ute (pre 1990)
- BU9 Most Feral Ute
- BU10 Best Themed Ute

NOVELTY CLASSES

- BU11 Best Bullbar
- BU12 Best Light Setup
- BU13 Best Under The Bonnet
- BU14 Best Flag Setup
- BU15 Best Stickers
- BU16 Dirtiest Ute
- BU17 Furthest Travelled Ute
- BU18 Ute Most Like It's Owner

BEST IN SHOW

Best Ute in Show Prize:
2 Tickets to the Eel Skinners &
Duck Pluckers BNS on
Saturday 10th Dec 2022



GUESS THE WEIGHT???

**Can you be the one to guess the right weight of a
Sheep and/or a Cow??**

Look out for the Guess the Weight competitions just inside
the main gate on show day.

Sheep Weight Winner prizes will be awarded on the day.

Sponsored by Brendan Mahncke Livestock Transport

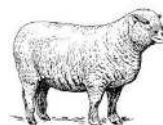

KIDS TREASURE HUNT SHOWBAG



You're invited to an exciting treasure hunt for the kids at the Camperdown Show, with lots of awesome bits and pieces to find!



For just \$5 per child/showbag, kids receive their bag (with some goodies already inside) and follow

the provided map to see what else they can find hidden around the showgrounds. These items include stickers, water bottles, lollies, craft sheets, magazines and more :)



GET IN QUICK, ONLY 150 SHOWBAGS TO BE SOLD!

Sponsored by: Sweet Giftz, Dairy Australia, South West Tafe, Corangamite Shire, Sungold, Corangamite Arts, Camperdown Pharmacy, Country Care Dental, Greaveys Fruit & Veg, Commonwealth Bank, Mr Fothergills, Coprice Cobden, Drakes Fresh Produce,

~ Look for more info on the Camperdown Showgrounds Facebook Page

VAS DOG HIGH JUMP COMPETITION

This event will be run as a VAS Qualifying Event. For full rules and regulations please check the Camperdown Showgrounds website.

Location: Near Cattle judging area.

Time: Approx. 1pm Saturday

Entry ~ \$2 per entry on show day at Secretary's office, & a ticket will be supplied for entry of class.

Class 1. Small dog - under 50cm

Class 2. Medium dog – over 50cm but less than 60cm

Class 3. Large dog – 60cm and over

Prizes & Rosettes will be awarded to the winners.

Sponsored by Here Skip, Camperdown

Special Thanks to the Camperdown College VET students who have built & donated the Dog Jump



DACHSHUND DASH

Location: to follow the Dog Jump near Cattle Judging area.

Time: Approx. 2pm Saturday

Entry ~ \$2 fee per class

Prizemoney ~ Winner - \$25 and Engraved Trophy & Collar

Placegetters will receive prizes also

Class 1. 25 metre dash - Under 2 years old

Class 2. 25 metre dash – 2 – 8 years

Class 3. 25 metre dash – Senior – over 8 years

Class 4. Best Dressed

Sponsored by Betta Electrical, Camperdown



PET PARADE

- ~ Entry will be on the day.
- ~ Gold Coin Donation Entry Fee.
- ~ Sponsored by Hatelys Kitchens



Classes are

- Cuddliest Pet
- Scruffiest Pet
- Hairiest Pet
- Best Groomed Pet
- Most Unusual Pet
- Best Trick
- Best Dressed Pet
- Pet with The Wiggliest Tail
- Best Behaved Pet
- **CHAMPION PET IN SHOW**

SHOW PERSONALITY

- ~Judging will be Show Day on the Main Stage.
- ~Please nominate entry on the day at the Main Office by 10am, or by entry form in post to Camperdown P&A Society.
- ~Sashes and/or Vouchers/Prizes to all Winners
- ~Free Entry

Class Category will be:

- SP1 Baby of the Day
- SP2 Master Tiny Tot (1-3 years old)
- SP3 Miss Tiny Tot (1-3 years old)
- SP4 Master Junior Show Boy (4-6 years old)
- SP5 Miss Junior Show Girl (4-6 years old)
- SP6 Master Show Boy (7-12 years old)
- SP7 Miss Show Girl (7-12 years old)
- SP8 Miss Teenager (13-17 years old)



Sponsored by Camperdown Newsagency



Camperdown Showgrounds around 1906

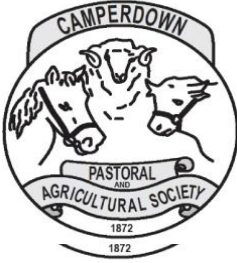

Show Sponsors

The Camperdown Pastoral & Agricultural Society would sincerely like to thank the following businesses for their sponsorship and valued support.

We also thank all our minor sponsors for their contribution towards the Camperdown Show!



South West Conveyancing

Bendigo Bank

Charles Stewart & Co

Coprice Cobden

South West Dairy Services

Ruakura

The Midfield Group

O'Leary Agricultural Contracting

Eel Skinners & Duck Pluckers BNS Ball



Agri – Gene

Agrimac

Ani Pro

Apiam – Terang Vet Clinic

Autopro Camperdown

Baromi Jersey Stud

Brandt

Barwidgee Angus

Bubblefrost Jersey's

Camperdown Beta Electrical

Camperdown Mitre 10

Camperdown Poultry Club

Central Sires

Charles Stewart Nash McVilly

Cobden AB

Colac Toyota

Elders Camperdown

Farmgate Stockfeeds

First Class Genetics

Fonterra

Genetics Australia

Illawarra Society Vic Branch

Jefo

Jugiong Jerseys

KMS Electrical Contracting

Logan's Contracting



M & P Wines Contracting
Maryanne Paterson
Philmar Dairy Services
Pollards Electrical
Rabobank
ST Genetics
The Holloway Family
Total Livestock Genetics
Victorian Hoofcare Services
WD News
World Wide Sires

A1 Air Control
 Ackroyd and Dadswell, Mortlake
 Alta Genetics
 Amor Illawarra's/Wansted Jerseys
 Andrea Henry
 Camperdown Community House
 Camperdown Newsagency
 Camperdown Pharmacy
 Cobrico Holsteins
 Colac Jersey Breeders Club
 Corangamite Arts
 Corangamite Shire
 CWA
 DLT Building Surveying
 Grass Growers
 Hampden Vet Clinic
 Hatley's Custom Kitchens
 Here Skip, Camperdown
 Jack Russell Terrier Club of Aust
 Lake and Craters Holiday Park
 Lendene Stud
 Macqueens Funerals
 Nationwide AB

Brendan Mahncke Livestock Transport
 Standardbred Pleasure & Performance Assoc

O'LEARY
AGRICULTURAL
CONTRACTING

On call to service
 all your
 agricultural needs

MARTIN O'LEARY
0400 819 173

Pouw Family Trust
 Reid Stockfeeds
 Rhim Clean'n
 Ros Holloway
 Semex
 Saputo Dairy Australia
 Taralinga Livestock Services
 Trans Tank International
 The Little Pharmacy and Shoe Shop
 W & L Scott
 Wanstead Jersey's
 Woodglen International





Some photos from throughout the years at the Camperdown Show...

SECTION 5 - STUD SHEEP

Chief Steward: Geoff Risbey Phone 0409 330 087

ENTRIES CLOSE: Friday 23rd September 2022

All sheep to be penned by 9.30am

Judge: TBC

ENTRY FEE: Non Members \$5.00, Members \$3.00

PRIZEMONEY: 1st \$5.00.

Please note all exhibitors must be a member of the Camperdown P & A Society.

Rules: ~ All sheep born in Victoria in 2017 – and beyond – will require tagging with an electronic NLIS (Sheep) tag.

~Every person handling an animal must complete an Animal Participant Waiver.

~A current and correct National Sheep Health Statement must be completed & forwarded with entries. Sheep will be penned at the discretion of the Camperdown Show Stewards.

~Champion Ribbons to be awarded in each breed.

~Entries restricted to animals bred in Registered Flocks and exhibited by members of the Society of their Breed Exhibited.

~Rams exhibited must be Ovine Brucellosis Accredited Free Studs.

~All sheep under 1.5 years to have no more than two permanent teeth.

SPONSORED BY COPRICE COBDEN

CHAMPION INTERBREED RAM TROPHY

CHAMPION INTERBREED EWE TROPHY

SUPREME SHEEP IN SHOW

TROPHY FOR MOST SUCCESSFUL EXHIBITOR

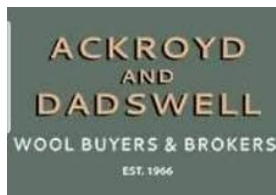

CORRIEDALE

- 1 Ram over 1.5 years
- 2 Ram under 1.5 years
- 3 Pair of Rams under 1.5 years
- 4 Ewe over 1.5 years
- 5 Ewe under 1.5 years
- 6 Pair of Ewes under 1.5 years
- 7 Group - 1 Ram & 2 Ewes, any age, drawn from ordinary classes

CHAMPION EWE & CHAMPION RAM

SOUTH DOWN

- 8 Ram over 1.5 years
- 9 Ram under 1.5 years
- 10 Pair of Rams under 1.5 years
- 11 Ram Lamb born after 1st April in wool
- 12 Ewe over 1.5 years
- 13 Ewe under 1.5 years
- 14 3 Pair of Ewes under 1.5 years
- 15 Ewe lamb, born after 1st April in wool
- 16 Group - 1 Ram & 2 Ewes, any age. Drawn from above classes

CHAMPION EWE & CHAMPION RAM



ROMNEY



- 17 Ram over 1.5 years.
- 18 Ram under 1.5 years
- 19 Ewe over 1.5 years.
- 20 Ewe under 1.5 years ears.
- 21 Group - 1 Ram & 2 Ewes any age. Drawn from ordinary classes.

CHAMPION EWE & CHAMPION RAM

TEXEL DOWNS

- 22 Ram over 1.5 years.
- 23 Ram under 1.5 years.
- 24 Ewe over 1.5 years.
- 25 Ewe under 1.5 years
- 26 Group - 1 Ram & 2 Ewes any age. Drawn from ordinary classes.

CHAMPION EWE & CHAMPION RAM

SOUTH SUFFOLK

- 27 Ram over 1.5 years
- 28 Ram under 1.5 years
- 29 Ewe over 1.5 years
- 30 Ewe under 1.5 years
- 31 Group - 1 Ram & 2 Ewes any age. Drawn from ordinary classes

CHAMPION EWE & CHAMPION RAM

AUSTRALIAN WHITES OR ANY OTHER BREED

N.B: Different breeds do not compete against each other.

(Please state breed on entry form).

- 32 Ram over 1 year
- 33 Ram under 1 year
- 34 Ram lamb, born after 1st. April in wool
- 35 Ewe over 1 years
- 36 Ewe under 1 years
- 37 Ewe lamb, born after 1st. April in wool
- 38 Group - 1 Ram & 2 Ewes any age. Drawn from ordinary classes
- 39 Ewe with lamb at foot –

N.B: *Either may also be entered in appropriate classes*



PET LAMBS

- 40 Best handled lamb
- 41 Best looking lamb

South Western Group of VAS Ltd “Most Successful Exhibitor”

\$50 Prize money will be awarded to the Exhibitor who exhibits the most Champions in one season of the South Western Group of VAS Ltd Shows. The award will be presented at the South Western Group final.

Please complete National Sheep Health Declaration Lift Out & return with entry form.

NATIONAL SHEEP HEALTH STATEMENT

Explanatory Notes

- NOTE 1: **Biosecurity Plan:** Agreed actions and activities of farms and/or producers to prevent the incursion of animal disease(s) into a flock or onto a property. It may outline measures including (but not limited to) conditions on sheep movements into the area, vaccine policy and response to disease detection. These plans can be at a property or regional level and can cover a range of diseases. The National Farm Biosecurity Reference Manual for Grazing Livestock Production and regional biosecurity plan guidelines can be used to develop plans.
- NOTE 2: **Footrot:** Virulent footrot is defined differently in each state. For information on interstate movements of sheep, producers should visit the relevant state department website or contact animal health staff from that department.
- NOTE 3: **SheepMAP:** An audited quality assurance program incorporating a property biosecurity plan, animal health risk assessment, testing, and movement controls that provide a source of low risk animals. (Note: level of testing varies depending on status.)
- NOTE 4: **Faecal 350:** A test of 350 representative sheep over 2 years of age (or all sheep over 2 years of age in smaller flocks) by Pooled Faecal Culture (PFC) or equivalent test in pools of up to 50 sheep. The sheep must have been on the property for at least 2 years.
Abattoir 500: At least 500 sheep, over 2 years of age, have been submitted to an abattoir in the past 24 months, in 1 or more lots, have been examined and all found negative for OJD. The sheep must have been on the property for at least 2 years.
Abattoir 150: At least 150 sheep, over 2 years of age, have been submitted to an abattoir in the past 12 months, in 1 or more lots, have been examined and all found negative for OJD. The sheep must have been on the property for at least 2 years.
- NOTE 5: **Other:** Post mortem examination by a SheepMAP vet with no indication of OJD, or other negative test.
- NOTE 6: **Infected Flocks:** A flock which is infected with OJD, and there is evidence of or likely potential for transmission of infection within the flock, and the flock has not met the requirements for resolution of infection in accordance with the current National OJD Standard Definitions, Rules and Guidelines (SDR&Gs).
Suspected of being infected: A flock is suspected of being infected with OJD if the owner has reasonable grounds to believe that the flock has been exposed to OJD infection or that OJD may exist in the flock, based on:
– trace back or trace forward contact with an infected flock
– contact with OJD contaminated land or facilities
– a positive Johne’s disease screening test, e.g. abattoir monitoring or blood (ELISA) test
– is a neighbour of an infected flock unless there is an effective biosecurity barrier
– clinical signs of OJD, or
– advice from the relevant state agricultural department.
AND the flock has not met the requirements for resolution of suspicion in accordance with the SDR&Gs.
- NOTE 7: **NLIS ‘T’ tag (terminal) lamb:** A lamb which is to be slaughtered before it cuts its first permanent teeth and is identified by an NLIS (sheep) ‘T’ tag. The ‘T’ tag may be a requirement for trading into some areas.
- NOTE 8: **Approved Vaccinate:** A sheep that is identified by an NLIS (sheep) ‘V’ tag and is:
– vaccinated with an approved OJD vaccine by 16 weeks of age, or
– vaccinated with an approved OJD vaccine after 16 weeks of age, when the flock:
• was in the SheepMAP, or
• had undertaken a negative Faecal 350 test in the two (2) years preceding the vaccination, or
• had a Negative Abattoir 500 status at the time of vaccination.
- NOTE 9: **Other:** This could include sheep sourced from historical Low Prevalence Areas (LPA), or sheep that previously had an ABC score higher than 4, or were from an area with a regional biosecurity plan.
- NOTE 10: **Additional information:** A producer may wish to add additional information pertaining to the consignment and/or consignment flock that is not covered by answering the listed questions. Examples may include historical tests or prevalence areas for OJD, history of OJD vaccination if not continuous, worm resistance test results, where introduced sheep were sourced from, blood lines, micron, breed society, etc.
- NOTE 11: **Declaration:** Signing this declaration has legal significance. Regulatory authorities may take legal action, and purchasers may seek damages for any information that is incorrect. Before signing you must be satisfied you understand all elements of the document, and these explanatory notes.

For more information on biosecurity or diseases go to www.farmbiosecurity.com.au



**SOUTH WEST
CONVEYANCING**
SERVICING VICTORIA

*Tania, Alistair and the team
are proud to sponsor the
Camperdown
P & A Society
for their 150th
Annual Ag Show!*



Office: 92C Liebig St Warrnambool VIC 3280

Postal: PO Box 191 Warrnambool 3280

DX: 28008 Warrnambool Vic

Phone: (03) 5561 7223

Mobile: 0438 236 272 ~ Fax: 03 5561 5310

Email: tania@southwestconveyancing.com.au



Community Bank
Camperdown and Cobden & District

Part of the team

Like our sponsorship of Camperdown Show

And when you belong to one of Australia's biggest banks, good things happen with your banking too.

Feel good about who you bank with.

Find out more. Search Bendigo Bank near me.

 Camperdown 5593 2434 · Cobden & District 5595 1191

 **Bendigo Bank**

Bendigo and Adelaide Bank Limited ABN 11 068 049 178, AFSL/Australian Credit Licence 237879 A1389134, OUT_25502305, 05/09/2022

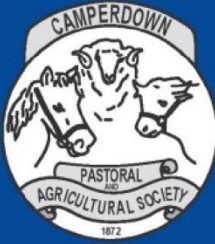

Proudly supported by:



CORANGAMITE
SHIRE

