

2019  Bendigo Bank

Camperdown SHOW

Saturday, October 12

From 9.00am | With Horse Show continuing on Sunday 13th

SHOW SCHEDULE



Together we are a community

www.camperdownshowgrounds.com.au

 Find Camperdown Showgrounds on Facebook

We welcome all along to the Annual Camperdown Show to enjoy the fun, food and excitement of a family fun day out.

SATURDAY RIDES/ATTRACTIONS

Please keep an eye out on our facebook page for event times and information!

~ Dazzling Dan the Magic Man!

- ~ Laughing Clowns
- ~ New Rides
- ~ Show Personality
- ~ Pet Parade
- ~ Showbags
- ~ Free Facepainting
- ~ Balloon Animal Creations



- ~ Dachshund Dash
- ~ Local Produce
- ~ Free Kids Zones
- ~ Static Displays
- ~ Food Stalls
- ~ Dog High Jump
- ~ Live Music

- ~ Beaut Ute Competition
- ~ Mobile Animal Farm
- ~ Kids Treasure Hunt Showbags
- ~ Jumping Castle & Rides
- ~ Indoor & Outdoor Stalls, Trade Sites, Activities, Demonstrations & much more...

Camperdown Pastoral & Agricultural Society

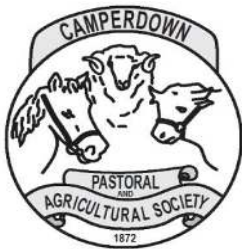

Postal Address: PO Box 161,
Camperdown Vic 3260

Showgrounds Address: Corner Adeney &
Lawrence Street, Camperdown 3260

Email: camperdownpa@gmail.com

Facebook: Camperdown Showgrounds
Website: camperdownshowgrounds.com.au

PRESIDENT: Ashlea Church 0448 910 565

Email: ecklandpark@yahoo.com.au

VICE PRESIDENT: Cheryl McMahon

SECRETARY: Amanda Manifold 0427 504 629

Email: amanifold1@westnet.com.au

TREASURER: Jenn Downie

COMMITTEE: Geoff Risbey(Life Member), Colin Rutter, Andy Riordon,
Michelle Young, Philip Downie, Jasmine West.

SECTION STEWARDS:

Horses: Jasmine West

Sheep: Geoff Risbey

Cattle: A. Church, R & A Heath & R & K Bailey

Poultry: Michelle Young

Beaut Ute Comp: Jane Clifford

Homecrafts: Jenny Wines, Pam Wines & Arts Group

Schedule Editor: Kathryn Wines - kathrynwines@gmail.com

HONORARY LIFE MEMBERS:

Anderson, L G

Boyd, J A

Brisbane, W R

Davis, Mrs B

Doherty, Mrs M

Draffen, Mrs B

Fisher, F

Goonan, J E

Greig, J F

Grimwade, H T

Gunner, AG

Hall, W

Harrison, C T

Heard, E T

Heath, P F

Hindhaugh, W J

Kerr, R H

Law Smith, P G

Lewer, Mrs S A

McAlpine, R

McClelland, R B

McDonald, I D

McGarvie, Keith

Oppenheim, C C

Oppenheim, Mrs L I

Pain, H E G

Podger, E H

Podger, W

Rahles-Rahbula, A N

Rahles-Rahbula, C R

Rand, G

Rantall, Mr H

Risby, Geoff

Sadler, F

Taylor, Alan

Teal, Mrs W

Thomas, N B

Thompson, R C

Thornton, J T

Towner, J R

Vagg, Geo

Wade, C

Wade, Mrs

Wallace, Mr N

Wilson, J C

Wright, N

SHOW DAY BY-LAWS

Saturday Gate Entry Fees:

Pre paid Family Membership \$25.00 (see Membership Form on back of Entry Form)

At the Gate Prices:

Family Ticket \$30.00 - 2 Adults & 2 Children 17 and under of the family.

Adults (18+ years) \$15.00,

Pensioners(not health care card) & Students 5-17yo \$5.00, 4yo & under free.

- Positive identification of all animals must be produced on demand.
- Protests must be lodged with the Secretary no later than 6pm on the day of the Show, accompanied by a deposit of \$20. Protests will be considered by a Committee appointed for the purpose and if reasonable grounds are shown, the deposit will be refunded.
- All prize money not collected by 5pm on show day shall become the property of the Camperdown P & A Society Inc.
- The Committee reserves the right to refuse, cancel or reject any entry without giving a reason for doing so. The Committee's decision on all points shall be final without recourse.
- All entries must be made subject to the Rules and Regulations of the Society and they are only accepted on this distinct understanding.
- All persons causing annoyance by loud comments on the decision of the judge, or other unseemly or insulting behaviour will, after having been cautioned by a member of the Committee, Steward or the Secretary is expelled from the Show, and if an exhibitor, may have their exhibits disqualified.
- The Committee may withhold any prize(s) where an exhibitor in making an entry has made statements proved to their satisfaction to be erroneous or fraudulent. Such exhibitor and their stock will be disqualified and excluded from exhibiting, riding, or competing at the Societies Show during the pleasure of the Committee. A disqualified exhibitor if also a member shall be liable for expulsion from the Society.
- Any disqualification shall be endorsed by all affiliated Societies in the South West Vas Group.
- No ribbon or card won at previous shows should be attached to or displayed on or near an exhibit.
- All competitors and exhibitors shall take part in competitions and or attend their exhibits at their own risk and the Society will not be responsible for any accident that may result to any exhibitor and or competitor as a result of such competition or be caused through or by any exhibits.
- In case any exhibit, whilst on the Societies grounds shall cause or be the cause of injury or damage to other exhibits or property of any member of the Society or general public, the owner of such exhibit shall indemnify and keep indemnified the Society, and it's officers against all damages, costs, claims,

members property and effects from expenses and liabilities incurred in connection with such exhibits.

- In the event of any accident occurring on the Society's grounds to any exhibitor, competitor, member of the Committee or member of the general public during any show exhibition or other function organized and conducted by the Society, any member of the Committee, or other Official of the Society shall if he considers it expedient to do so, be entitled to engage the services of a doctor or other person or persons to render medical attention to the person or persons involved in such accident, but neither the Society nor the Committee, nor any Official thereof, shall by so doing be deemed to incur any liability for any expense resulting from medical attention so procured and shall indemnify the Society, its Officers and its Members from and against all damages, costs, expenses or liabilities incurred in connection therewith.
- The Society shall not under any circumstances hold itself responsible for the loss or damage of livestock or any other exhibit at the Society's exhibitions.
- The definition of a Novice shall be any exhibitor who has never won a first prize at an Agricultural Show up to the closing time of entries.
- The use of Tranquillisers, Stimulants or any drugs capable of affecting the performance or behaviour of animals is forbidden.
- Competitors are advised that tests for forbidden substances may be carried out during the Show and that testing all animals is at the owner's risk. Testing for forbidden substances will be carried out under veterinary supervision.
- **PHOTOGRAPHS:** The Camperdown P & A Society will be taking photographs which may be used on the Club Website, Facebook, and other advertising, etc: your attendance is considered permission for the images to be used.
- **SMOKING:** We ask that everyone abides but the current smoking laws & take notice of signs located around the grounds.
- **ELECTRICAL EQUIPMENT:** Exhibitors should supply their own "Safety Switch" for installation at each power outlet they use. Power boards must be fitted with current overload protection. All exhibitors' electrical items, including leads, must have current safety compliance tags.
- **RESPECT** Bullying is an issue in many sports today. VAS Ltd wants members, organisers and officials to know that bullying is not acceptable at any VAS Ltd events. Every official, competitor & helper has the right to be treated with dignity and respect. VAS Ltd has a responsibility to ensure this occurs at our events. VAS Ltd can only discipline the appropriate person/s if intimidation is reported. We encourage any person who feels they have been bullied to report it in writing to VAS Ltd:
 - Reports will be handled promptly and confidentially;
 - Disciplinary action will be taken against those who have bullied others at events run under the auspices of VAS Ltd.



BEAUT UTE COMPETITION

Sashes Sponsored by Colac Toyota.

Sponsored by Buck Yeah, Colac Cinema, Jolly Swagman, Matthews Petroleum, Rare Spares, Carl Jrs and Think Sheds

~Utes to be in grounds by 9am, Judging will start at 11.00am Saturday with presentations directly after. Entry via second gate (further up towards the Mount), please be aware of pedestrians when entering.

~ Please enter classes on the day by 10.15am or via entry form in post to Camperdown P&A Society by Friday 4th October at the latest

~ Utes must remain stationary during display and judging.

~General gate entry applies (\$15 per adult, 5-17 years old \$5 each)

~ Main Classes \$10 each per class, Novelty classes \$5 each per class, plus FREE ENTRY for all utes into 'BEST UTE IN SHOW'

~ See Facebook event for updates- 'Camperdown Show Ute Competition 2019'

Classes Category and Name will be:

MAIN CLASSES

- BU1 Best Local Ute (within 20kms)
- BU2 Best Street Ute
- BU3 Best Town & Country Ute
- BU4 Best 4x4 Ute
- BU5 Best Chicks Ute
- BU6 Best BnS Ute
- BU8 Best Classic Ute (pre 1990)
- BU9 Most Feral Ute
- BU10 Best Themed Ute

NOVELTY CLASSES

- BU11 Best Bullbar
- BU12 Best Light Setup
- BU13 Best Under The Bonnet
- BU14 Best Flag Setup
- BU15 Best Stickers
- BU16 Dirtiest Ute
- BU17 Furthest Travelled Ute
- BU18 Ute Most Like It's Owner

BEST IN SHOW

KIDS TREASURE HUNT SHOWBAG



You're invited to an exciting treasure hunt for the kids at the Camperdown Show, with lots of awesome bits and pieces to find!

For just \$5 per child/showbag, kids receive their bag (with some goodies already inside) and follow the provided map to see what else they can find hidden around the showgrounds. These items include stickers, water bottles, lollies, craft sheets, magazines and more :)

PLUS THIS YEAR – MYSTERY PRIZES & LUCKY TICKETS!

Check your showbag to see if you're a winner and claim your prize.

GET IN QUICK, ONLY 200 SHOWBAGS TO BE SOLD!

Sponsored by: Jack and Jill, Healtheries Kids Care, Mr Fothergills Seeds, Kiwi Co, Victorian Premier's Reading Challenge, Kinderling Kids Radio, Yates, Vline, CFA, Splish Splash Rainwear, Slimezone and local groups.

~ Look for the event on the Camperdown Show Facebook Page

DOG HIGH JUMP COMPETITION

Location: Near Cattle judging area.

Time: Approx. 1pm Saturday

Entry ~ \$2 per entry on show day
at Secretary's office,
& a ticket will be supplied for entry of class.

Class 1. Small dog - under 50cm

Class 2. Medium dog - 50cm to under 60cm

Class 3. Large dog – 60cm and over

Prizes & Rosettes will be awarded to the winners.

Sponsored by Roberts Farm Supplies, Nullawarre & Warrnambool



**For All Your
Farming Supplies**

Timboon Road, Nullawarre VIC 3268
Phone: 03 5566 5227
40 Caramut Road, Warrnambool VIC 3280
Phone: 03 5564 4500

DACHSHUND DASH

Location: to follow the Dog Jump near Cattle Judging area.

Time: Approx. 2pm Saturday

Entry ~ \$2 fee per class

Class 1. 25 metre dash

Class 2. 50 metre dash

Class 3. Best Dressed Dachshund

Sponsored by Grass Growers



GUESS THE WEIGHT???

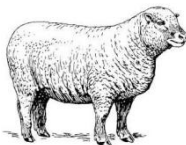

**Can you be the one to guess the
right weight of a Sheep and/or a
Cow??**

Look out for the Guess the Weight
competitions just inside the main gate on show day.

Sheep Weight Winner prizes will be awarded on the day.

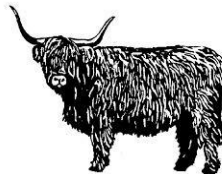

Please keep an eye on our Facebook page
"Camperdown Showgrounds" for Show Day Timetable

PET PARADE

- ~ Entry will be on the day.
- ~ Gold Coin Donation Entry Fee.
- ~ *Sponsored by the MelTrac Machinery, Terang*

Classes are

- Cuddliest Pet
- Scruffiest Pet
- Hairiest Pet
- Best Groomed Pet
- Most Unusual Pet
- Best Trick
- Best Dressed Pet
- Pet with The Wiggliest Tail
- Best Behaved Pet
- **CHAMPION PET IN SHOW**



SHOW PERSONALITY

- ~Judging will be Show Day on the Main Stage.
- ~Please nominate entry on the day at the Main Office by 10am, or by entry form in post to Camperdown P&A Society.
- ~Sashes and/or Vouchers/Prizes to all Winners
- ~Free Entry

Class Category will be:

- SP1 Baby of the Day
- SP2 Master Tiny Tot (1-3 years old)
- SP3 Miss Tiny Tot (1-3 years old)
- SP4 Master Junior Show Boy (4-6 years old)
- SP5 Miss Junior Show Girl (4-6 years old)
- SP6 Master Show Boy (7-12 years old)
- SP7 Miss Show Girl (7-12 years old)
- SP8 Miss Teenager (13-17 years old)

Sponsored by the Pollard Electrical





SHOW SPONSORS

The Camperdown Pastoral & Agricultural Society would sincerely like to thank the following businesses for their sponsorship and valued support.

We also thank all our minor sponsors for their contribution towards the Camperdown Show!

Bendigo Bank

Australian Consolidated Milk

Coprice Cobden

Five Star Stockfeeds

Marty O'Leary Contracting

Pollards Electrial

Ruakura

South West Conveyancing



Agri - Gene

All Farm Animal Health

Ani Pro

Autopro Camperdown

Blues Train

Bubblefrost Jersey's

Camperdown Poultry Club

Carls Jrs

CFA

Charles Stewart & Co

Cobden AB

Colac Toyota

Farm Gate Stockfeeds

Genetics Australia

Healtheries Kids Care

Illawarra Society Vic Branch

Jack & Jill Kids

Kiwi Care

Logans Contracting

M & P Wines Contracting

McEwan's Livestock Transport

Meltrac Machinery, Terang

Mr Fothergills Seeds

Nationwide AB

Rare Spares

Rhim Clean'n

Ros Holloway

Saputo Dairy Australia

Stephens Pasture Seeds

The Jolly Swagman

The Midfield Group

Think Sheds

Total Dairy Service

Total Livestock Genetics

Victorian Hoofcare Services

Virbac

Vline

WD News

Wheelie Waste



Alta Genetics
 Amor Illawarra's/Wansted Jerseys
 Barton Waste Collection
 Camperdown Dairy Company
 Camperdown Pharmacy
 Charles Stewart Nash McVilly
 Cobrico Holsteins
 Corangamite Arts
 CWA
 Dairy Australia
 DLT Building Surveying
 Elders
 Emily Longbottom
 Gone Fencin
 Grass Growers
 Hairbo
 Hampden Vet Clinic
 Hatley's Custom Kitchens
 Haynes Manuals
 Heytesbury Stockfeeds
 Hico
 Jack Russell Terrier Club of Aust
 Just Kidding Magazine
 Kat Photography
 Kids Alive
 KMS Electrical Contracting
 Landmark Cobden
 Laucke Mills
 Lendene Stud
 Lic Genetics
 Macqueens Funerals
 Maddens Hotel, C'down
 Matthews Petroleum
 Peters Pure Animal Feeds



Bailey Contracting, Welding & Repairs
 Brendan Mahnacke Livestock Transport
 Jeffrey McDonald Livestock & General Carrier
Standardbred Pleasure & Performance Assoc

O'LEARY

AGRICULTURAL CONTRACTING



**On call to service
all your
agricultural needs**

MARTIN O'LEARY
0400 819 173

Portland Fabrications
 Reid Stockfeeds
 Rhim Clean'n
 Roberts Farm Supplies
 Semex



South West Homkill
 ST Genetics
 Taralinga Livestock Services
 The Little Pharmacy and Shoe Shop
 Warrnambool Equine
 Western District Jersey Breeders Club
 Woodglan International
 Yates

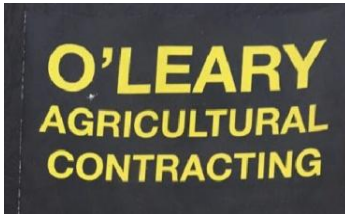

IMPORTANT NOTE TO ALL AMINAL EXHIBITORS

Public Liability Insurance: Exhibitors are covered by the Societies Public Liability Insurance Policy giving the owner or person responsible for the exhibit cover with a limit of indemnity not over \$50,000. In the event of an accident, no admission of liability or any comments which may be construed as an admission of liability shall be made as this constitutes a serious breach of the policy and may prejudice settlement of a claim. Notification of damage to property of third parties or injury to a person or persons (not employees) under any circumstances, which are or may be alleged to involve negligence on the part of the insured, must be reported immediately to the OFFICE.

EXPECTED HORSE RING SETUP (TBC)

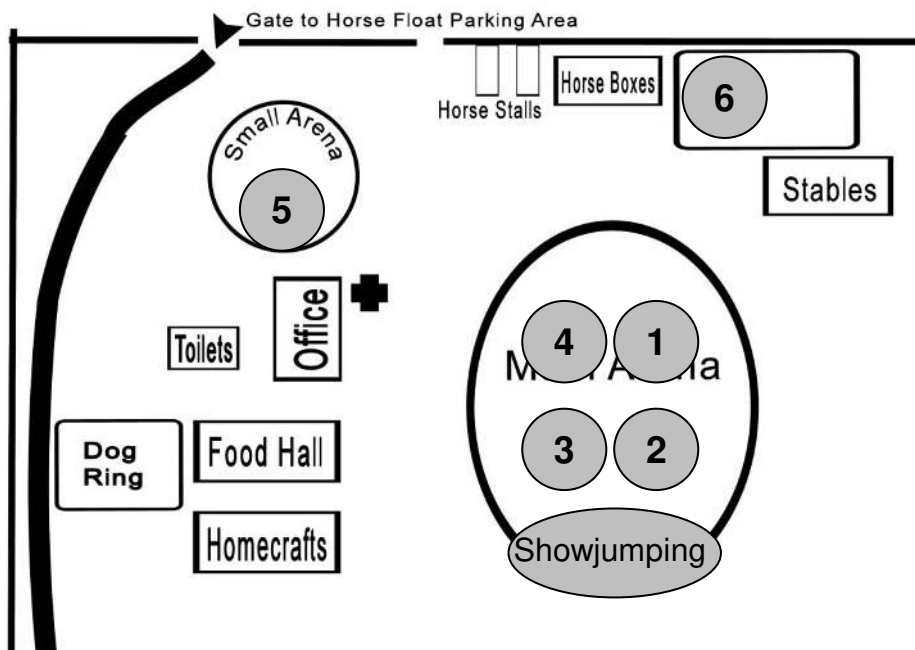

HORSE OWNERS PLEASE BE AWARE- THERE WILL BE TEMPORARY FENCING ON THE OVAL TO PROTECT THE CRICKET PITCH. NO HORSES MAY STEP INSIDE THIS AREA AT ANY TIME. HORSE RINGS AND LANEWAYS WILL WORK AROUND THIS FENCED AREA.

SECTION 1 - HORSES - SATURDAY

Chief Steward: Jasmine West

Enquiries – hopkinspark@hotmail.com.au or 0438 176 511 (email preferred)

RULES GOVERNING THE EXHIBITION OF HORSE AND PONIES AT THE CAMPERDOWN SHOW

1. No prize money or trophies will be presented until after 2pm.
 2. Breed Sections – All horses and ponies must be registered with their respective Breed Society. Owners must be financial members.
 3. **Proof of registration & current memberships must be sent with entries for the Breed Ring.**
 4. Unless stated otherwise stallions and colts are only permitted to compete in Ring 4 & 5.
 5. These rules are to be read in conjunction with current EA Show Horse rules (as amended). Copies of these rules are available from EA.
 6. If any exhibitor fails to produce the correct documentation then all prizes and performances will be withheld for a period of two weeks. Current and correct documentation is to be presented in this time or all prizes and performances will be forfeited.
 7. No refunds will be given on any entries.
 8. Postal Entries Close Friday 4th October 2019. Entry on the day at the secretary's office.
 9. Prize money not collected by 5pm on show day will become the property of the Camperdown P & A Society Inc.
 10. All Stallions and Colts must be under the control of an adult using a bit.
 11. **NOVICE** is not to have won a first prize in an open class at any Agricultural Show prior to entry.
 12. **INTERMEDIATE** is not to have placed 1st, 2nd or 3rd at any 'Royal' Show in a similar class.
 13. **NEWCOMERS** not to have competed on/or before the end of May 2019 other than Leading Rein.
 14. All horses & ponies placed 1st, 2nd or 3rd in any ridden class in any Ring may be required to produce a current height certificate issued by either EA or R.A.S. Limited measuring facilities will be available.
 15. Should a dispute arise over the height of an entrant, the organisers reserve the right to measure the exhibit in dispute.
 16. Random swabbing by the Camperdown P & A Society Inc in conjunction with EA may take place.
 17. Where a rider's age is specified it relates to the riders age on the day of the Show.
 18. All breeding dates are as of the 1st of August in each year for horses and ponies.
 19. The Society reserves the right to cancel or combine classes.
 20. Telephone entries will not be accepted.
 21. No entry will be accepted unless entry form signed in specified place.
 22. The Committee reserves the right to refuse cancel or reject any entry without explanation.
 23. **Show Hunter Classes** – Show Hunter Hack, Galloway and Ponies have more substance than the modern riding pony but still maintain quality. They are expected to move freely at all paces. They may at any time be expected to gallop for the Judge. They are not expected to jump. The turnout for Show Hunter Hacks, Galloways & ponies is more subdued than that of Show Pony, Galloway or Hack classes. No ribbon brow bands or hair bows.
- For Information on Hunter Horses and rider turnout, please visit www.hunterhorses.com.au**
24. **Horse must compete in the Show Hunter or Open Ring; they may not compete in both.**
 25. **Exercising on the main arena must cease by 8.45am. Entrants who continue to exercise their horses on the main arena after this time may face disqualification from their classes.**
 26. **Judges will be announced on the Camperdown P & A Society Facebook page as of the 1st of October.**

Lunch Break between 12.30-1pm

****IMPORTANT INFORMATION****

Please ensure that you read carefully the conditions of entry to this Schedule. Important changes may have been implemented.

Full entry fees must accompany entry forms. All riders must wear approved safety helmets to the current Australian, European or American Standard whilst competing and exercising.

NO OTHER HEAD GEAR WILL BE PERMITTED

Australian Standard: AS/NZ3838; 1988. ~ American Standard: ASTM F1163.

European Standard: 1384VG1

STABLING

Those wishing to book a stable must return the stable booking form (available from the Horse Steward) to **Jasmine West, PO Box 161, Camperdown 3260.**

Fees will be required when your form is submitted.

Stables are very limited. Submitting your form does not guarantee you a stable, however submitting it early increases the possibility we will be able to allocate you a stable.

Stables will be allocated via the following criteria; stallions and colts first, distance travelled second, date form submitted and fees paid third. Booking forms will be accepted no later than Friday 27th September 2019 to allow for confirmations of bookings and allocations of stables to be made.

Stables: Large- \$15 per day (has lighting)

Small - \$10 per day

Bedding will NOT be provided. Straw is the only bedding permitted. No other bedding will be allowed. Please note- in order to stay at the Showgrounds overnight a membership must be purchased.

Stables must be mucked out when exhibitors leave. If stables are left dirty, then an account for \$50 will be sent to the exhibitor.

CAMPING

Camping is permitted on both the Friday and the Saturday night.

Anyone wanting to camp must purchase a membership and take home any rubbish. Electric fencing is **NOT** permitted.

Please inform the Chief Horse steward if you are planning to camp.

***Supreme Open Led – Garland sponsored by
Niskyze Park Welsh Mountain Ponies***

***Supreme Open Ridden –
Garland sponsored by “Tower Hill Lodge – Equine Agistment & Rehab”***

***Supreme Led Show Hunter –
Garland sponsored by Bellman & Horspole Families***

***Supreme Ridden Show Hunter –
Garland sponsored by Michael McKay***

Supreme Led Breed – Garland sponsored by Carrah-Leigh Park Ponies

Ring 1 - Hacks, Ponies and Galloways

Starting Time: 9 am

Entry Fee: Non Members \$4, Members \$3, Entry on Day \$6 per class

Prize: 1st, 2nd & 3rd Ribbon

Winner of Champion in Ring 1 will not be eligible to compete in Ring 2 and 3 in a similar class.

Horses must compete in the Show Hunter or Open; they may not compete in both.

Exercising on Main Arena to stop at 8.45am

~ Supreme Open Led and Supreme Led Show Hunter to be judged straight after Lunch Break.

~ Supreme Open Ridden and Supreme Led Show Hunter to be judged at conclusion of Rings 1, 2 and 3.

A1 Smartest on Parade 16 years to under 21 years

A2 Smartest on Parade 21 years and over

A3 Led Hack over 15hh and n/e 16hh

A4 Led Hack 16hh and over

Champion and Reserve Champion Led Hack

Sponsored by 'Longhorn' TB Stallion

A5 Led Show Hunter Hack over 15hh and n/e 16hh

A6 Led Show Hunter Hack 16hh and over

Champion and Reserve Champion Led Show Hunter Hack

Sponsored by 'Longhorn' TB Stallion

A7 Novice Hack

A8 Open Ridden Hack over 15hh and n/e 15.2hh

A9 Open Ridden Hack over 15.2hh to n/e 16hh

A10 Open Ridden Hack over 16hh to n/e 16.2hh

A11 Open Ridden Hack over 16.2hh

Champion and Reserve Champion Ridden Hack

Sponsored by Golden Plains Equine

VAS OFF THE TRACK FOR RETIRED RACEHORSES 14.2HH & OVER

A12 OFF THE TRACK RIDDEN SERIES

A13 OFF THE TRACK LED SERIES

1 Open to any thoroughbred horse bred to race that has been stud book registered, either domestically with the Australian Stud Book or Internally that are 4 years and over and over 14.2hands. Registration will be checked by Vas and provided to Racing Victoria.

2 Racing name to be used where appropriate. When entering if name is different to racing name, please provide the following details (if known) (note horse details can be checked on Racing Australia Website):

*Racing name, *Microchip number, *Life Number, *Registration Certificate Number, *Dam and Sire,

*Date horse retired

3 Qualifying shows must be affiliated with VAS Ltd

4 Qualifying classes will be judged ridden.

5 Once a qualifier has won, the horse cannot compete at another show qualifier in that calendar year.

6 All qualifying winners gain automatic entry in the Off the Track Series Final to be held at the VAS Ltd Saddle Horse Championships.

7 Riders to be 14 years and over on day of qualifying show.(Ridden series only)

8 To be judged as a good example of an Off The Track Thoroughbred, (rather than riding horse/hunter types), with the following to be taken into consideration: *Thoroughbred qualities, *Conformation, *Manners, pace and performance, * Injuries caused through racing such as blemishes are allowed.

9 Judges decision is final, in Qualifiers and Final.



A14 Rider 18 years to under 21 years

A15 Rider 21 years and over

Champion and Reserve Champion Senior Rider

Sponsored by Troon Family

A16 Novice Show Hunter Hack

A17 Ridden Show Hunter Hack over 15hh and n/e 16hh

A18 Ridden Show Hunter Hack over 16hh

Champion and Reserve Champion Ridden Show Hunter Hack

Sponsored by Rhim Clean'n

A19 Open Ridden Pony 11hh and under

A20 Open Ridden Pony over 11hh and n/e 11.2hh

A21 Open Ridden Pony over 11.2hh and n/e 12hh

A22 Open Ridden Pony over 12hh and n/e 12.2hh

Champion and Reserve Champion Open Ridden Pony under 12.2hh

Sponsored by The Holloway Family

A23 Open Ridden Pony over 12.2hh and n/e 13hh

A24 Open Ridden Pony over 13hh and n/e 13.2hh

A25 Open Ridden Pony over 13.2hh and n/e 14hh

Champion and Reserve Champion Open Ridden Pony 12.2hh-14hh

Sponsored by The Holloway Family

A26 Ridden Show Hunter Pony 12hh and under

A27 Ridden Show Hunter Pony over 12hh and n/e 13hh

A28 Ridden Show Hunter Pony over 13hh and n/e 14hh

Champion and Reserve Champion Ridden Show Hunter Pony

Sponsored by The Holloway Family

A29 Open Ridden Galloway over 14hh and n/e 14.2hh

A30 Open Ridden Galloway over 14.2hh and n/e 15hh

Champion and Reserve Champion Open Ridden Galloway

Sponsored by The Holloway Family

A31 Ridden Show Hunter Galloway over 14hh and n/e 14.2hh

A32 Ridden Show Hunter Galloway over 14.2hh and n/e 15hh

Champion and Reserve Champion Ridden Show Hunter Galloway

Sponsored by Rhim Clean'n

Ring 2 - Ponies, Galloways and Hacks

Starting Time: 9 am

Entry Fee: Non Members \$4, Members \$3, Entry on Day \$6 per class

Prize: 1st, 2nd & 3rd Ribbon

Winner of Champion in Ring 2 will not be eligible to compete in Ring 1 and 3 in a similar class.

Horses must compete in Show Hunter or Open; they may not compete in both.

Exercising on Main Arena to stop at 8.45am

B1 Smartest on Parade 6 years and under

B2 Smartest on Parade 7 years to under 12 years

B3 Led Pony 12hh and under

B4 Led Pony over 12hh and n/e 13hh

B5 Led Pony over 13hh and n/e 14hh

Champion and Reserve Champion Led Pony

Sponsored by Portland Fabrications

- B6 Led Show Hunter Pony 12hh and under
 B7 Led Show Hunter Pony over 12hh and n/e 13hh
 B8 Led Show Hunter Pony over 13hh and n/e 14hh
Champion and Reserve Champion Led Show Hunter Pony
Sponsored by Rhim Clean'n
- B9 Rider under 6 years (may be led)
 B10 Rider 6 to under 8 years
 B11 Rider 8 to under 12 years
Champion and Reserve Champion Junior Rider
Sponsored by Portland Fabrications
- B12 Novice Ridden Pony 14hh and under
 B13 Open Ridden Pony 11hh and under
 B14 Open Ridden Pony over 11hh and n/e 11.2hh
 B15 Open Ridden Pony over 11.2hh and n/e 12hh
 B16 Open Ridden Pony over 12hh and n/e 12.2hh
Champion and Reserve Champion Open Ridden Pony under 12.2hh
Sponsored by The Holloway Family
- B17 Open Ridden Pony over 12.2hh and n/e 13hh
 B18 Open Ridden Pony over 13hh and n/e 13.2hh
 B19 Open Ridden Pony over 13.2hh and n/e 14hh
Champion and Reserve Champion Open Ridden Pony 12.2hh-14hh
Sponsored by Rhim Clean'n
- B20 Novice Show Hunter Pony
 B21 Ridden Show Hunter Pony 12hh and under
 B22 Ridden Show Hunter Pony over 12hh and n/e 13hh
 B23 Ridden Show Hunter Pony over 13hh and n/e 14hh
Champion and Reserve Champion Ridden Show Hunter Pony
Sponsored by Portland Fabrications
Trophy supplied by the Kathleen May Memorial
- B24 Open Ridden Galloway over 14hh and n/e 14.2hh
 B25 Open Ridden Galloway over 14.2hh and n/e 15hh
Champion and Reserve Champion Open Ridden Galloway
Sponsored by Rhim Clean'n
- B26 Ridden Show Hunter Galloway over 14hh and n/e 14.2hh
 B27 Ridden Show Hunter Galloway over 14.2hh and n/e 15hh
Champion and Reserve Champion Ridden Show Hunter Galloway
Sponsored by Rhim Clean'n
- B28 Open Ridden Hack over 15hh and n/e 15.2hh
 B29 Open Ridden Hack over 15.2hh and n/e 16hh
 B30 Open Ridden Hack over 16hh and n/e 16.2hh
 B31 Open Ridden Hack over 16.2hh
Champion and Reserve Champion Open Ridden Hack
Sponsored by Rhim Clean'n
- B32 Ridden Show Hunter Hack over 15hh and n/e 16hh
 B33 Ridden Show Hunter Hack over 16hh
Champion and Reserve Champion Ridden Show Hunter Hack
Sponsored by Rhim Clean'n

Ring 3 - Galloways, Hacks and Ponies

Starting Time: 9 am

Entry Fee: Non Members \$4, Members \$3, Entry on Day \$6 per class

Prize: 1st, 2nd & 3rd Ribbon

Winner of Champion in Ring 3 will not be eligible to compete in Ring 1 and 2 in a similar class.

Horses must compete in Show Hunter or Open; they may not compete in both.

Exercising on Main Arena to stop at 8.45am

C1 Smartest on Parade 12 years and n/e 16 years

C2 Led Galloway over 14hh and n/e 14.2hh

C3 Led Galloway over 14.2hh and n/e 15hh

Champion and Reserve Champion Led Galloway

Sponsored by Landmark Mortlake

C4 Led Show Hunter Galloway over 14hh and n/e 14.2hh

C5 Led Show Hunter Galloway over 14.2hh and n/e 15hh

Champion and Reserve Champion Led Show Hunter Galloway

Sponsored by The Holloway Family

C6 Rider 12 years to under 14 years

C7 Rider 14 years to under 16 years

C8 Rider 16 years to under 18 years

Champion and Reserve Champion Intermediate Rider

Sponsored by Elm Tree Stud

C9 Novice Ridden Galloway

C10 Open Ridden Galloway over 14hh and n/e 14.2hh

C11 Open Ridden Galloway over 14.2hh and n/e 15hh

Champion and Reserve Champion Ridden Galloway

Sponsored by The Holloway Family

C12 Novice Ridden Show Hunter Galloway

C13 Ridden Show Hunter Galloway over 14hh and n/e 14.2hh

C14 Ridden Show Hunter Galloway over 14.2hh and n/e 15hh

Champion and Reserve Champion Ridden Show Hunter Galloway

Sponsored by Tomas Family

C15 Open Ridden Hack over 15hh and n/e 15.2hh

C16 Open Ridden Hack over 15.2hh and n/e 16hh

C17 Open Ridden Hack over 16hh and n/e 16.2hh

C18 Open Ridden Hack over 16.2hh

Champion and Reserve Champion Open Ridden Hack

Sponsored by Portland Fabrications

C19 Ridden Show Hunter Hack over 15hh and n/e 15.2hh

C20 Ridden Show Hunter Hack over 15.2hh and n/e 16hh

C21 Ridden Show Hunter Hack over 16hh

Champion and Reserve Champion Ridden Show Hunter Hack

Sponsored by Bartons Waste

Supreme Led Show Hunter, Supreme Open Led will be judged at the completion of the led classes in each ring and will be judged in ring 1.

Supreme Ridden Show Hunter & Supreme Open Ridden, will be judged at the completion of rings 1, 2 and 3 in ring 1.

C22 Good Hands for Boys and Girls 10 years to under 15 years FREE ENTRY

Good Hands Challenge Trophy. Rules and Regulations for local show

- 1 The VAS Good Hands Challenge Trophy is conducted at the VAS Saddle Horse Championships.
- 2 The VAS Good Hands Challenge Trophy is open to boys and girls aged **10 years and under 15 years** on the day of the local show/field day.
- 3 The competitors shall be judged solely on their riding ability – mount, saddlery or costume will not be taken into account.
- 4 Special attention will be paid to hands and seat, general management and control of the horse or pony.
- 5 Competitors must ride using an ordinary snaffle, single jointed in the centre. The mouthpiece must be smooth and made of the same type of metal, with or without a cavesson on the noseband.
- 6 A gear check may take place.
- 7 Please note: Straight bar snaffle, drop nosebands, whips and spurs are not allowed.

VAS Event sponsored by Sporthorse Saddlery



C23 Open Ridden Pony 11hh and under

C24 Open Ridden Pony over 11hh and n/e 11.2hh

C25 Open Ridden Pony over 11.2hh and n/e 12hh

C26 Open Ridden Pony over 12hh and n/e 12.2hh

**Champion and Reserve Champion Open Ridden Pony under 12.2hh
Sponsored by The Holloway Family**

C27 Open Ridden Pony over 12.2hh and n/e 13hh

C28 Open Ridden Pony over 13hh and n/e 13.2hh

C29 Open Ridden Pony over 13.2hh and n/e 14hh

**Champion and Reserve Champion Open Ridden Pony 12.2h-14hh
Sponsored by The Holloway Family**

C30 Ridden Show Hunter Pony 12hh and under

C31 Ridden Show Hunter Pony over 12hh and n/e 13hh

C32 Ridden Show Hunter Pony over 13hh and n/e 14hh

**Champion and Reserve Champion Ridden Show Hunter Pony
Sponsored by The Holloway Family**

M & J Bobcat Services
Prompt and Reliable. General bobcat work.
Servicing Mortlake and surrounding areas



Mark Edwards
Operator
mjbobcatservices@gmail.com

Ararat Rd
MORTLAKE, VIC

0427 719 011

FOREVER ENTWINED
Horse Hair Jewellery and more



Based in Wagga Wagga NSW
Postage available
AUSTRALIA WIDE

Items Available:
Bracelets
Necklaces
Anklets
Earrings
Hairbands
Bag and Keyring Tassels
Bookmarkers
Lapel and Stock Pins
Locket Necklaces
Horse Hair Inlay Browbands
Shadow Frames
Gift Certificates
and more

Contact: JO on 0409 655 198
Email: foreverentwined@bigpond.com
Website: www.foreverentwined.net
Facebook: Forever Entwined - Horse Hair Jewellery



G & B Richardson
Bobcat & Tip Truck Hire
45 Ash Grove Road Wintonhorpe



Glenn
0408 523 343

Brett
0408 985 408

Ring 4 - Breed Ring (Main Arena)

Starting Time: 9am

Entry Fee: Non Members \$4, Members \$3, Entry on Day \$6 per class

Prize: 1st, 2nd & 3rd Ribbon,

Arabian Derivative - Sponsored by Lendene Stud

- D1 Best Presented
- D2 Led Female
- D3 Led Male

Champion and Reserve Champion Arabian Derivative

Standardbreds - Sponsored by Standardbred Pleasure & Performance Horse Assoc

- D4 Best Presented Pure or Partbred Standardbred
- D5 Led Standardbred Male 15.2hh and under
- D6 Led Standardbred Male over 15.2hh
- D7 Led Standardbred Female 15.2hh and under
- D8 Led Standardbred Female over 15.2hh

Champion and Reserve Champion Standardbred

- D9 Led Partbred Standardbred Male
- D10 Led Partbred Standardbred Female

Champion and Reserve Champion Partbred Standardbred

- D11 Ridden Foundation Standardbred (Walk / Trot)
- D12 Ridden Standardbred Male
- D13 Ridden Standardbred Female

Champion and Reserve Champion Ridden Standardbred

- D14 Ridden Partbred Standardbred Male
- D15 Ridden Partbred Standardbred Female

Champion and Reserve Champion Ridden Partbred Standardbred

ALABAR HERO SERIES QUALIFIER



Qualifier Prizes: Sash, \$50 Prize Cheque, Hero Prize Pack.

- 8 Open to all purebred freeze branded Standardbreds registered with Harness Racing Aust. Raced or Unraced. Registrations will be verified.
- 9 Registered/Racing Name to be used where available. Freeze brand number must be provided.
- 10 Qualifying Shows must be VAS Ltd affiliated.
- 11 Horse or Exhibitor do not need to be registered with any other Association or Breed Society other than Harness Racing Australia to be eligible to compete.
- 12 Qualifying classes will be judged ridden.
- 13 Once a qualifier has won, the horse cannot compete at another show qualifier in that calendar year.
- 14 All qualifying winners gain automatic entry into the Alabar HERO Series Final to be held at the VAS Ltd Saddle Horse Championship.
- 15 Riders to be aged 12 years and over on day of qualifying show
- 16 Colts/Stallions are not permitted to contest a series qualifier.
- 17 To be judged as a good example of a Standardbred rather than a riding horse/hunter type with the following being taken into consideration: *Standardbred Qualities *Conformation *Manners, paces and performance *Racing related injuries and/or blemishes are permitted.
- 18 The Judge's Decision is final in the Qualifiers and Final

South West Aggregate: High Point Award for the Most Successful Purebred

Garland sponsored by Brendan Mahncke Livestock Transport

Runner up prize sponsored by Sharyn Anderson

at Camperdown, Port Fairy, Yulecart, Noorat, Colac, Warrnambool & Koroit Shows.

Open Breed Youngstock 3years and Under - Sponsored by Opal Ridge Arabians

Entries must be registered with breed society

- D16 Best Presented Youngstock Filly, Colt or Gelding
- D17 Led Yearling Filly, Colt or Gelding
- D18 Led 2 year old Filly, Colt or Gelding
- D19 Led 3 year old Filly, Colt or Gelding

Champion and Reserve Champion Youngstock

Thoroughbred - Sponsored by South West Homekill

- D20 Best Presented
- D21 Led Female
- D22 Led Male

Champion and Reserve Champion Thoroughbred

- D23 Ridden Female
- D24 Ridden Male

Champion and Reserve Champion Ridden Thoroughbred

Appaloosa - Sponsored by A & ASP Inc

- D25 Best Presented
- D26 Led Female
- D27 Led Male

Champion and Reserve Champion Appaloosa

Australian Spotted Pony – Sponsored by A & ASP Inc

These classes open to Appaloosa and Spotted Pony only

- D28 Best Presented
- D29 Led Female
- D30 Led Male

Champion and Reserve Champion Australian Spotted Pony

- D31 Best Leopard
- D32 Best Blanket
- D33 Best Other Pattern

Friesians

- D34 Best Presented
- D35 Led Purebred Male
- D36 Led Purebred Female

Champion and Reserve Champion Purebred Friesian
Sponsored by AFHS

- D37 Best Presented Partbred
- D38 Led Partbred under 4years
- D39 Led Partbred Male
- D40 Led Partbred Female

Champion and Reserve Champion Partbred Friesian
Sponsored by AFWHS

- D41 Ridden Purebred or Partbred Male
- D42 Ridden Purebred or Partbred Female

Champion and Reserve Champion Purebred or Partbred Friesian
Sponsored by Emily Longbottom



Any Other Registered Breed – Sponsored by Emily Longbottom

- D43 Best Presented
- D44 Led Female
- D45 Led Male

Champion and Reserve Champion Any Other Registered Breed

Ring 4 - Stockhorse Ring

All classes conducted as per ASHS rules and regulations

Competitors to be current Financial Member of the ASHS and ASHLA.

Horses to be registered with the ASHS.

Membership card to be presented to the Steward upon entering the ring.

Stockhorse – Sponsored by South West Homekill

- D46 Led Best Presented
- D47 Led Female
- D48 Led Male

Champion and Reserve Champion Led Australian Stockhorse

- D49 ASH Lady Rider (ASHLA Members only-Membership Cards to be produced)
- D50 Novice Ridden Stockhorse
- D51 Ridden Mare/Filly
- D52 Ridden Stallion/Colt/Gelding

Champion and Reserve Champion Ridden Stockhorse

- D53 Novice Working Stockhorse
- D54 Working Mare/Filly
- D55 Working Stallion/Colt/Gelding

Champion and Reserve Champion Working Stockhorse

SUPREME LED BREED - Garland Sponsored by Carrah-Leigh Park Ponies

To be judged from winners of Champions Led from both
Rings 4 & 5 at the conclusion of both rings.
Breed sections with own supreme class ineligible.

Ring 5 - Breed Ring

Starting Time: 9 am

Entry Fee: Non Members \$4, Members \$3, Entry on Day \$6 per class

Prize: 1st, 2nd & 3rd Ribbon

Photocopies of Breed Registrations and Current Membership must be sent with Entries.

Miniature Pony – Sponsored by Emily Longbottom

To be run under AMPS Rules.

Ponies MUST be registered with AMPS & handlers MUST be members of AMPS.

- E1 Best Presented
- E2 Led Female
- E3 Led Male

Champion and Reserve Champion Led Miniature Pony

- E4 Best Solid Colour

E5 Best Broken Colour

Shetland 8.2hh and under – Sponsored by Natural Balance Equine

E6 Best Presented

E7 Led Female

E8 Led Male

Champion and Reserve Champion Small Shetland

Shetland over 8.2hh - Sponsored by Kilpara Park Shetlands

E9 Best Presented

E10 Led Female

E11 Led Male

Champion and Reserve Champion Shetland

Purebred Welsh - Sponsored by North Coast Tack Shop

E12 Best Presented

E13 Led Female

E14 Led Male

Champion and Reserve Champion Purebred Welsh

E15 Welsh Leading Rein

E16 Welsh First Ridden

Champion and Reserve Champion Welsh Leading/First Ridden

Part Bred Welsh - Sponsored by Lorrae Rigg

E17 Best Presented

E18 Led Female

E19 Led Male

Champion and Reserve Champion Part Bred Welsh

Riding Pony - Sponsored by Silverleaf Equestrian

E20 Best Presented

E21 Led Female

E22 Led Male

Champion and Reserve Champion Riding Pony

VAS Ltd SADDLE HORSE CHAMPIONSHIPS



Prince of Wales Showgrounds - Bendigo

Saturday 4th & Sunday 5th January 2020

ENTRIES CLOSE: Monday 9th December 2109.

For further information contact the VAS Ltd Office

Website: www.vicagshows.com.au

Email: info@vicagshows.com.au

Facebook: www.facebook.com/VictorianShows

South Western Group of VAS Ltd

“Champion Small Show Hunter Pony”

\$50 Prize money will be awarded to the Exhibitor who exhibits
the most Champions in one season of the
South Western Group of VAS Ltd Shows.

The award will be presented at the South Western Group final.

APSB - Riding Pony - Sponsored by Warrnambool Equine

- E23 Best Presented
- E24 Led Female
- E25 Led Male

Champion and Reserve Champion APSB Riding Pony

APSB - Australian - Sponsored by Carrah-Leigh Park Ponies

- E26 Best Presented
- E27 Led Male 3 years and under
- E28 Led Male 4 years and over

Champion and Reserve Champion Male APSB Australian

- E29 Led Filly 3 years and under
- E30 Led Mare 4 years and over

Champion and Reserve Champion Female APSB Australian

APSB - Part Bred – Sponsored by Seraphim Park

- E31 Best Presented
- E32 Led Female
- E33 Led Male

Champion and Reserve Champion APSB Part Bred

Pinto

- E34 Led Female 10.2hh and under
- E35 Led Male 10.2hh and under

**Champion and Reserve Champion Pinto 10.2hh and under
*Sponsored by Victorian Pinto Society***

- E36 Led Female over 10.2hh
- E37 Led Male over 10.2hh

**Champion and Reserve Champion Pinto over 10.2hh
*Sponsored by Woodglen International Performance***

- E38 Ridden Female
- E39 Ridden Male

**Champion and Reserve Champion Ridden Pinto
*Sponsored by Hillacre Pony Stud***

- E40 Best Presented Pinto
- E41 Best Marked Pinto
- E42 Best Pinto Handler

SUPREME PINTO – Garland Sponsored by NSW Pinto Association

Dilutes

These classes are open to Palominos, Buckskins, Perlino's & Cremellos

- E43 Best Presented
- E44 Led Female
- E45 Led Male

**Champion and Reserve Champion Dilute
*Sponsored by Lendene Stud***



Ring 6 - Beginner's Ring

Starting Time: 9.30 am

Entry Fee: Non Members \$3, Members \$2.50, Entry on Day \$5 per class

Prize: 1st Ribbon, 2nd Ribbon & 3rd Ribbon

FOR GENUINE BEGINNERS. Please remember that this ring is for riders that do not compete regularly at Agricultural Shows

Entry accepted at Judge's discretion

All Riders in this ring must be 16 years and under.

Neat Casual dress or Pony Club uniform is acceptable.

Approved Riding Hats and riding boots must be worn for all classes.

Strictly NO Jackets, Plaiting optional

- F1 Best Presented Pony and Rider under 8 years (may be assisted)
- F2 Best Presented Pony and Rider 8 years to under 12 years
- F3 Best Presented Horse and Rider 12 years to 16 years
- F4 Handler under 8 years (may be assisted)
- F5 Handler 8 years to under 12 years
- F6 Handler 12 to 16 years
- F7 Ridden Pony under 12hh
- F8 Ridden Pony 12hh and under 14hh
- F9 Ridden Pony 14hh and over
- F10 Rider under 8 years (may be led)
- F11 Rider 8 years and under 12 years
- F12 Rider 12 years and not over 16 years
- F13 Local Rider – must reside within 20kms of Camperdown
- F14 Pair of Riders
- F15 Pair of Ponies under 14hh
- F16 Pair of Horses over 14hh
- F17 Bareback Rider under 10 years
- F18 Bareback Rider 10 years and not over 16 years
- F19 Best Groomed Pony
- F20 Fancy Dress (may be led and must wear approved helmet)
- F21 Pony with the longest Mane
- F22 Pony with the longest Natural Tail
- F23 Pony with the hairiest Legs
- F24 Happiest Pony and Rider
- F25 Pony most like it's owner
- F26 Quietest pony - may have two riders
- F27 Consolation Pony (who has not won a first place ribbon in this Section)FREE ENTRY



Saturday Show Jumping

Affiliated with EFA – FEI Rules

Start Time: 9am

NB: All Competitors must wear EFA approved helmets at all times whilst mounted with in the Showgrounds precinct.

Prize cards will be awarded at the completion of each event. The Society reserves the right to reduce the number of prizes awarded in any event where less than 10 competitors compete.

Prize Money/ Vouchers will be paid/given out on presentation of the prize cards to the Secretaries office. The Society reserves the right to pay substantial amounts of prize money by cheque.

General Conditions: - (To be read in conjunction with the Regulations).

Any Competitor failing to report to the Judge within 60 seconds after the previous competitor finished his round will be eliminated from the event.

G 1 Junior Jump Riders to be under 16 years - AM5 60cm (max first round)

Entry Fee: - Member \$5, Non members \$7, Entry Fee on Day \$8

Prize Money: - 1st \$20, 2nd \$10, 3rd \$5

Sponsored by Warrnambool Pony Club

G 2 Junior Jump – AM5 75 cm (max 1st Round)

Entry Fee: - Member \$5, Non members \$7, Entry Fee on Day \$8

Prize Money: - 1st \$20, 2nd \$10, 3rd \$5

Sponsored by Woodglen International Performance Horses

G 3 Open – AM5 75cm

Entry Fee: - Member \$5, Non members \$7, Entry Fee on Day \$8

Prize Money: - 1st \$20, 2nd \$10, 3rd \$5

Sponsored by Kirsty Bredin

G 4 Open – AM5 90cm

Entry Fee: - Member \$5, Non members \$7, Entry Fee on Day \$8

Prize Money: - 1st \$40, 2nd \$20, 3rd \$15, 4th \$10

Sponsored by Woodglen International Performance Horses

G 5 Open – AM5 1.05m

Entry Fee: - Member \$5, Non members \$7, Entry Fee on Day \$8

Prize Money: - 1st \$40, 2nd \$20, 3rd \$15, 4th \$10

Sponsored by Bob Haworth and Vicki Jones

If time permitting, a 1.15m class may be run.

SECTION 2 - HORSES - SUNDAY

Chief Steward – Jasmine West

Enquiries – hopkinspark@hotmail.com.au or 0438 176 511 (email preferred)

\$5 Gate Entry per vehicle

Conditions

- **Exhibitors can only enter either the open or the hunter, not both.**
 - **Exhibitors can enter both the PC ring and the Beginners/Fun ring.**
 - **Exhibitors entering the show rings (1 and 2) are ineligible to compete in the Beginners/Fun ring. But may compete in the Pony Club Ring**
 - **Breed Sections – All horses and ponies must be registered with their respective Breed Society. Owners must be financial members.**
 - **Unless stated otherwise stallions and colts are only permitted to compete in the breed section**
 - **All Stallions and Colts must be under the control of an adult, using a bit.**
 - **This is a qualifying Show**
 - **NOVICE** is not to have won a first prize in an open class at any Agricultural Show prior to entry.
 - **Where a rider's age is specified it relates to the riders age on the day of the Show.**
 - **The Society reserves the right to cancel or combine classes.**
 - **Show Hunter Classes – Show Hunter Hack, Galloway and Ponies have more substance than the modern riding pony but still maintain quality. They are expected to move freely at all paces. They may at any time be expected to gallop for the Judge. They are expected to jump in the working hunter . The turnout for Show Hunter Hacks, Galloways & ponies is more subdued than that of Show Pony, Galloway or Hack classes. No ribbon brow bands or hair bows.**
 - **Exercising on the Main Arena** will stop at 8.45 am to allow the show to start at 9 am.
 - **All riders must wear approved safety helmets to the current Australian, European or American Standard whilst competing and exercising.**
- NO OTHER HEAD GEAR WILL BE PERMITTED**

HORSE OWNERS PLEASE BE AWARE- THERE WILL BE TEMPORARY FENCING ON THE OVAL TO PROTECT THE CRICKET PITCH. NO HORSES MAY STEP INSIDE THIS AREA AT ANY TIME. HORSE RINGS AND LANEWAYS WILL WORK AROUND THIS FENCED AREA.

Lunch Break 12.30 – 1pm

Supreme Led Exhibit – Sponsored by Darcy Park Show Standardbreds

Supreme Ridden Exhibit – Sponsored by Shiranna Garlands

***Supreme Led and Ridden will be judged at the completion of Rings 1 and 2.
All champions from these rings eligible to contest.***

Ring 1 – Hacks, Ponies and Galloways

Starting Time: 9 am Sunday

Entry Fee: Pre Entries \$2.50, Entry on Day \$4 per class

H1 Smartest on Parade 16 years to under 21 years

H2 Smartest on Parade 21 years and over

H3 Led Hack over 15hh and n/e 16hh

H4 Led Hack over 16hh

Champion and Reserve Champion Led Hack

Sponsored by Longhorn' TB Stallion

H5 Led Show Hunter Hack over 15hh and n/e 16hh

H6 Led Show Hunter Hack over 16hh

Champion and Reserve Champion Led Show Hunter Hack

Sponsored by Tomas Family

H7 Novice Hack

H8 Open Ridden Hack over 15hh and n/e 15.2hh

H9 Open Ridden Hack 15.2hh and n/e 16hh

H10 Open Ridden Hack 16hh and n/e 16.2hh

H11 Open Ridden Hack over 16.2hh

Champion and Reserve Champion Ridden Hack

Sponsored by Natural Balance Equine

H12 Rider 18 years to under 21 years

H13 Rider 21 years and over

Champion and Reserve Champion Senior Rider

Sponsored by Forever Entwined – Equine Jewellery

H14 Rider 12 years to under 14 years

H15 Rider 14 years to under 16 years

H16 Rider 16 years to under 18 years

Champion and Reserve Champion Intermediate Rider

Sponsored by Portland Fabrications

H17 Novice Show Hunter Hack

H18 Ridden Show Hunter Hack over 15hh and n/e 16hh

H19 Ridden Show Hunter Hack over 16hh

H20 Ladies Show Hunter

Champion and Reserve Champion Ridden Show Hunter Hack

Sponsored by Ludeman Plumbing

H21 Open Ridden Pony 11hh and under

H22 Open Ridden Pony over 11hh and n/e 11.2hh

H23 Open Ridden Pony over 11.2hh and n/e 12hh

H24 Open Ridden Pony over 12hh and n/e 12.2hh

Champion and Reserve Champion Open Ridden Pony under 12.2hh

Sponsored by The Holloway Family

H25 Open Ridden Pony over 12.2hh and n/e 13hh

H26 Open Ridden Pony over 13hh and n/e 13.2hh

H27 Open Ridden Pony over 13.2hh and n/e 14hh

Champion and Reserve Champion Open Ridden Pony 12.2hh-14hh

Sponsored by The Holloway Family

H28 Ridden Show Hunter Pony 12hh and under
 H29 Ridden Show Hunter Pony over 12hh and n/e
 H30 Ridden Show Hunter Pony over 13hh and n/e 14hh
Champion and Reserve Champion Ridden Show Hunter Pony
Sponsored by The Holloway Family

H31 Novice Open Galloway
 H32 Open Ridden Galloway over 14hh and n/e 14.2hh
 H33 Open Ridden Galloway over 14.2hh and n/e 15hh
Champion and Reserve Champion Open Ridden Galloway
Sponsored by Bartons Waste

H34 Novice Show Hunter Galloway
 H35 Ridden Show Hunter Galloway over 14hh and n/e 14.2hh
 H36 Ridden Show Hunter Galloway over 14.2hh and n/e 15hh
Champion and Reserve Champion Ridden Show Hunter Galloway
Sponsored by Bartons Waste

H37 AHHA Registered Show Pony n/e 14hh
 H38 AHHA Registered Show Hunter Pony n/e 14hh
 H39 AHHA Registered Hunter Pony n/e 14hh
Champion and Reserve Champion Member's AHHA Registered Pony n/e 14hh - Sponsored by Australian Hunter Horse Association

H40 AHHA Registered Show Galloway over 14hh and n/e 15hh
 H41 AHHA Registered Show Hunter Galloway over 14hh and n/e 15hh
 H42 AHHA Registered Hunter Galloway over 14hh and n/e 15hh
Champion and Reserve Champion Member's AHHA Registered Galloway over 14hh n/e 15hh - Sponsored by Australian Hunter Horse Association

H43 AHHA Registered Show Horse over 15hh
 H44 AHHA Registered Show Hunter over 15hh
 H45 AHHA Registered Hunter Horse over 15hh
Champion and Reserve Champion Member's AHHA Registered Horse over 15hh - Sponsored by Australian Hunter Horse Association



Ring 2 – Ponies, Galloways and Hacks

Starting Time: 9 am Sunday

Entry Fee: Pre Entries \$2.50, Entry on Day \$4 per class

J1 Smartest on Parade 6 years and under
 J2 Smartest on Parade 7 years to under 12 years
 J3 Smartest on Parade 12 years to under 16 years
 J4 Led Pony 12hh and under
 J5 Led Pony over 12hh and n/e 13hh
 J6 Led Pony over 13hh and n/e 14hh
Champion and Reserve Champion Led Pony
Sponsored by Deidre Rennick

- J7 Led Show Hunter Pony 12hh and under
J8 Led Show Hunter Pony over 12hh and n/e 13hh
J9 Led Show Hunter Pony over 13hh and n/e 14hh
Champion and Reserve Champion Led Show Hunter Pony
Sponsored by JT Fabrications
- J10 Led Galloway over 14hh and n/e 14.2hh
J11 Led Galloway over 14.2hh and n/e 15hh
Champion and Reserve Champion Led Galloway
Sponsored by The Ryan Family
- J12 Led Show Hunter Galloway over 14hh and n/e 14.2hh
J13 Led Show Hunter Galloway over 14.2hh and n/e 15hh
Champion and Reserve Champion Led Show Hunter Galloway
Sponsored by Maple View Stud – Scotts Screeek
- J14 Rider under 6 years (may be led)
J15 Rider 6 to under 8 years
J16 Rider 8 to under 12 years
Champion and Reserve Champion Junior Rider
Sponsored by Bartons Waste
- J17 Novice Ridden Pony 14hh and under
J18 Open Ridden Pony 11hh and under
J19 Open Ridden Pony over 11hh and n/e 11.2hh
J20 Open Ridden Pony over 11.2hh and n/e 12hh
J21 Open Ridden Pony over 12hh and n/e 12.2hh
Champion and Reserve Champion Open Ridden Pony under 12.2hh
Sponsored by Brendan Mahncke Livestock Transport
- J22 Open Ridden Pony over 12.2hh and n/e 13hh
J23 Open Ridden Pony over 13hh and n/e 13.2hh
J24 Open Ridden Pony over 13.2hh and n/e 14hh
Champion and Reserve Champion Open Ridden Pony 12.2hh-14hh
Sponsored by Erin Kleisterlee
- J25 Novice Show Hunter Pony
J26 Ridden Show Hunter Pony 12hh and under
J27 Ridden Show Hunter Pony over 12hh and n/e 13hh
J28 Ridden Show Hunter Pony over 13hh and n/e 14hh
Champion and Reserve Champion Ridden Show Hunter Pony
Sponsored by Bouderae Standardbreds
- J29 Open Ridden Galloway over 14hh and n/e 14.2hh
J30 Open Ridden Galloway over 14.2hh and n/e 15hh
Champion and Reserve Champion Open Ridden Galloway
Sponsored by Bartons Waste
- J31 Ridden Show Hunter Galloway over 14hh and n/e 14.2hh
J32 Ridden Show Hunter Galloway over 14.2hh and n/e 15hh
Champion and Reserve Champion Ridden Show Hunter Galloway
Sponsored by Bartons Waste
- J33 Open Ridden Hack over 15hh and n/e 15.2hh
J34 Open Ridden Hack over 15.2hh and n/e 16hh
J35 Open Ridden Hack over 16hh and n/e 16.2hh
J36 Open Ridden Hack over 16.2hh

**Champion and Reserve Champion Open Ridden Hack
*Sponsored by Bartons Waste***

J37 Ridden Show Hunter Hack over 15hh and n/e 16hh

J38 Ridden Show Hunter Hack over 16hh

**Champion and Reserve Champion Ridden Show Hunter Hack
*Sponsored by Bartons Waste***

Ring 3 – Breed Ring

Starting Time: 9 am Sunday

Entry Fee: Pre Entries \$2.50, Entry on Day \$4 per class

SUMPREME BREED – *Sponsored by A & H Photography*

Judged at the conclusion of the ring 3, all champions eligible.

Arabian Derivative - *Sponsored by Lendene Stud*

K1 Best Presented

K2 Led Female

K3 Led Male

Champion and Reserve Champion Arabian Derivative

Shetland – *Sponsored by G & B Richardson – Tip Truck & Bobcat Hire*

K4 Best Presented

K5 Led Female

K6 Led Male

Champion and Reserve Champion Led Shetland

Miniature Ponies – *Sponsored by Red Rock Valley Miniatures*

AMPS Rules Apply

K7 Best Presented

K8 Led Female

K9 Led Male

Champion and Reserve Champion Miniature Pony

Purebred Welsh - *Sponsored by Oberon Welsh Cobs and Ponies*

K10 Best Presented

K11 Led Female

K12 Led Male

Champion and Reserve Champion Purebred Welsh

Part Bred Welsh - *Sponsored by Boronia Downs Show Horses*

K13 Best Presented

K14 Led Female

K15 Led Male

Champion and Reserve Champion Part Bred Welsh

Riding Pony - *Sponsored by ABT Haulage*

K16 Best Presented

K17 Led Female

K18 Led Male

Champion and Reserve Champion Riding Pony

APSB - Riding Pony Partbred- *Sponsored by Mac's Hotel Mortlake*

- K19 Best Presented
- K20 Led Female
- K21 Led Male

Champion and Reserve Champion APSB Riding Pony

Open Breed Youngstock 3 years and under - Sponsored by Sarah Thurrowgood

Entries must be registered with a breed society

- K22 Best Presented Youngstock Filly, Colt or Gelding
- K23 Led Yearling Filly, Colt or Gelding
- K24 Led 2 year old Filly, Colt or Gelding
- K25 Led 3 year old Filly, Colt or Gelding

Champion and Reserve Champion Youngstock

Clydesdale Cross Horses - Sponsored by Warrnambool Equine

- K26 Best Presented
- K27 Led Female
- K28 Led Male

Champion and Reserve Champion Led Clydesdale Cross Horse

- K29 Open Clydesdale Cross Driven in Long Reins
- K30 Ridden Female
- K31 Ridden Male

Champion and Reserve Champion Clydesdale Cross Horse

Coloured – Pinto, Spotted, Roan, Dilutes – Sponsored by Forever Intwined – Equine Jewellery

- K32 Best Presented
- K33 Led Male
- K34 Led Female

Champion and Reserve Champion Coloured

Any Other Registered Breed – Sponsored by Warrnambool Equine

- K35 Best Presented
- K36 Led Male
- K37 Led Female

Champion and Reserve Champion Any Other Registered Breed

Australian Saddle Ponies – Sponsored by Brendan Mahncke Livestock Transport

- K38 Led ASP Male
- K39 Led ASP Female

Champion and Reserve Champion ASP

South Western Group of VAS Ltd

“Champion Open Small Pony”

\$50 Prize money will be awarded to the Exhibitor who exhibits the most Champions in one season of the

South Western Group of VAS Ltd Shows.

The award will be presented at the South Western Group final.

Ring 4 – Official HRCav Ring

Conditions of Entry

1. To be run under HRCav Rules and regulations.
2. All Competitors must be financial members of the HRCav. Valid membership and showing cards must be handed to the card secretary by 8.30am, in the Horse Float located near the gate to main arena. Day entries must present completed Official HRCav entry form with cards.
3. Classes may be split or combined at the Judge's discretion.
4. All competitors must supply their own number to be displayed on both sides of the horse or on breastplate.
5. All competitors must wear approved helmets, boots and club uniforms.
6. Medical armband will be required for jumping.
7. Neither the Lakes Riding Club, Camperdown P&A Society, PCAV or HRCav accepts any responsibility whatsoever for any accident, damage, injury or illness to horses, riders, ground spectators or any other person or property.
8. No refunds on unused tickets. No refunds after closing date unless a vet or medical certificate is lodged within 14 days of the event.

Card Secretary: Kerrie Murnane

Starting Time: 9 am

Sunday

Entry Fee: Pre Entries \$5, Entry on Day \$7 per class

Prepaid entries must include a completed HRCav Entry Form, and payment.

Entries: Kerrie Murnane, 23 Farrington Street, Colac 3250 (see HRCav website for more)

Entries Close: 8th October 2019

Prizes: Sashes for Smartest on Parade, Champion & Reserve, Ribbons to 4th, Trophy,

Rug prize for Highpoint (All classes eligible for highpoint)

L1 * Smartest on Parade Level Adv 1 & 2

L2 * Smartest on Parade Level 3

L3 * Smartest on Parade Level 4 & 5

***Champion & Reserve Champion Smartest on Parade**

L4 Led Exhibit under 15hh

L5 Led Exhibit 15-16hh

L6 Led Exhibit over 16hh

Champion & Reserve Champion Led Exhibit

L7 * Ridden Mount Level Adv 1 & 2

L8 * Ridden Mount Level 3

L9 * Ridden Mount Level 4 & 5

***Champion & Reserve Champion Ridden Exhibit**

L10 * Rider Level 1 & 2

L11 * Rider Level 3

L12 * Rider Level 4 & 5

***Champion & Reserve Champion Rider**

L13 * Mount most suitable for HRCav Adv level 1 & 2 (may be required to jump)

L14 * Mount most suitable for Level 3 (may be required to jump)

L15 * Mount most suitable for Level 4 & 5 (may be required to jump)

***Champion & Reserve Champion Mount Most Suitable for HRCav**

L16 Show Hunter 15.2hh & under

L17 Show Hunter 15.2hh & over

L18 Best Educated Mount Level 1, 2 & 3

L19 Mount Suited for Beginner Level 4 & 5

* Denotes classes that earn points towards on cards

Ring 4 – PONY CLUB **(to follow HRCav)**

- Entrants must be a PCAV member.
- Medical armbands and Pony Club Uniform to be worn.
- Exhibitors that start in the assisted class must remain assisted for the rest of the classes

Starting Time: 12noon at the earliest or at conclusion of the HRCav section

Entry Fee: Pre Entries \$2, Entry on Day \$3 per class

- L20 Best Presented under 7 years
- L21 Best Presented 7 to 10 years
- L22 Best Presented 11 to 14 years
- L23 Best Presented 15 and over
- L24 PC Mount 12hh & under
- L25 PC Mount over 12hh and n/e 13hh
- L26 PC Mount over 13 and n/e 14hh
- L27 PC Mount over 14hh and n/e 15hh
- L28 PC Mount over 15hh
- L29 PC Rider under 10 years Assisted
- L30 PC Rider under 10 years Unassisted
- L31 PC Rider 10 to 12 years
- L32 PC Rider 12 to 15 years
- L33 PC Rider 15 years and over
- L34 Pair of PC riders
- L35 Team of 3 PC riders
- L36 Bareback Rider under 14 years
- L37 Bareback Rider 14 years & over

Garland for Judge's Choice Award– Sponsored by Elargee Stud

Ring 5 – Beginners/Fun Ring

Under 18 years of age, MUST NOT compete in open rings.

May compete in Pony Club ring.

Plaiting optional, STRICTLY NO JACKETS

- May be led
- Dress does not count but must be neat and tidy.
- Approved helmets and boots must be worn.
- Gear used must be appropriate for the safety of horse and rider.
- Fancy dress classes will be the first class after lunch and are open to riders from all rings
- Day ticket applies only to ring 5

Start time: 9am Sunday

Entry fee: \$2.50 per class or \$25 day ticket

- M1 Best Presented under 10 years
- M2 Best Presented 10 years & over
- M3 Handler 6 years & under
- M4 Handler 7 & 8 years
- M5 Handler 9 & 10 years



- M6 Handler 11 & 12 years
- M7 Handler 13 & 14 years
- M8 Handler 15 years & over
- M9 Pony Ridden by a child 6 years & under
- M10 Pony Ridden by a child 7 & 8 years
- M11 Pony Ridden by a child 9 & 10 years
- M12 Mount Ridden by rider 11 & 12 years
- M13 Mount Ridden by rider 13 & 14 years
- M14 Mount Ridden by rider 15 & over
- M15 Rider 6 years & under
- M16 Rider 7 & 8 years
- M17 Rider 9 & 10 years
- M18 Rider 11 & 12 years
- M19 Rider 13 & 14 years
- M20 Rider 15 years & over
- M21 Pleasure Mount 11hh & under
- M22 Pleasure Mount 11 to 12hh
- M23 Pleasure Mount over 12hh and n/e 13hh
- M24 Pleasure Mount 14hh & over
- M25 Pair of Riders 10 years & under
- M26 Pair of Riders over 10 years
- M27 Mount with the longest tail
- M28 Mount with the longest mane
- M29 Mount with the hairiest legs
- M30 Rider with the shiniest boots, horse with the shiniest hooves.
- M31 Horse most like its rider
- M32 Quietest Pony – may have 2 riders
- M33 Fancy Dress
- M34 Consolation Pony (Pony that has not won a first prize)



Ring 6 - Sunday Show Jumping

Start time: 9am Sunday

Entry Fee: \$4 per class

- N1 Open Jump – max. starting height 50 cm AM5
Sponsored by Warrnambool Pony Club
- N2 Open Jump – max. starting height 60 cm AM5
Sponsored by DLT Building Surveying
- N3 Open Jump – max. starting height 75 cm AM5
Sponsored by DLT Building Surveying
- N4 Open Jump – max. starting height 85 cm AM5
Sponsored by DLT Building Surveying
- N5 Open Jump – max. starting height 95 cm AM5
Sponsored by DLT Building Surveying

Exhibitors can only compete in no more than 3 consecutive heights.
If time permitting, a 1.05m class may be run.

Cobden & Camperdown
Community Bank®
Branches



*IS PROUD TO SPONSOR THE
2019 CAMPERDOWN SHOW*

Cobden & Districts Community Bank® Branch and Camperdown Branch aim to provide quality banking services to benefit our Shareholders and Community. Since our Community bank inception back in 2006, over \$550,000 has been given directly back to the local Community in the way of grants, sponsorship and donations.



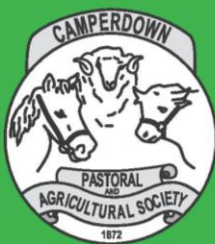

Bendigo Bank

Proudly supported by:

