

2018

. CAMPERDOWN .

Show

SATURDAY, OCTOBER 13

with Horse Show
continuing on Sunday 14th

*It's all about
The Animals*

SHOW SCHEDULE

www.camperdownshowgrounds.wordpress.com



Find Camperdown Showgrounds on Facebook



We welcome all along to the Annual Camperdown Show to enjoy the fun, food and excitement of a family fun day out.

SATURDAY RIDES/ATTRACTIONS

Please keep an eye out on our facebook page for event times and information!

- ~ The Lexus Melbourne Cup Tour
- ~ Show Personality
- ~ Pet Parade
- ~ Showbags
- ~ Free Facepainting
- ~ Balloon Animal Creations



- ~ Free Kids Zones
- ~ Parkers Mini Circus
- ~ Static Displays
- ~ Food Stalls
- ~ Dog High Jump
- ~ Live Music
- ~ Beaut Ute Competition
- ~ Mobile Animal Farm
- ~ Dachshund Dash
- ~ Kids Treasure Hunt Showbags
- ~ Jumping Castle & Rides
- ~ Indoor & Outdoor Stalls, Trade Sites, Activities, Demonstrations & much more...

Camperdown Pastoral & Agricultural Society



Postal Address: PO Box 161,
Camperdown Vic 3260

Showgrounds Address: Corner Adeney &
Lawrence Street, Camperdown 3260

Email: camperdownpa@gmail.com

Facebook: Camperdown Showgrounds

Website: camperdownshowgrounds.wordpress.com

PRESIDENT: Ashlea Church 0448 910 565

Email: ecklandpark@yahoo.com.au

VICE PRESIDENT: Jasmine West

SECRETARY: Amanda Manifold 0427 504 629

Email: amanifold1@westnet.com.au

ASSISTANT SECRETARY: Cheryl McMahon

TREASURER: Jenn Downie

COMMITTEE: Geoff Risbey(Life Member), Colin Rutter, Andy Riordon,
Michelle Young, Phillip Downie, Jane Clifford.

SECTION STEWARDS:

Horses: Jasmine West

Cattle: Ashlea Church

Sheep: Geoff Risbey

Donkeys: Cheryl McMahon

Poultry: Michelle Young

Beaut Ute Comp: Jane Clifford

Homecrafts: Jenny Wines, Pam Wines & Beth Herbert

Schedule Editor: Kathryn Wines - kathrynwines@gmail.com

HONORARY LIFE MEMBERS:

Anderson, L G

Kerr, R H

Risby, Geoff

Boyd, J A

Law Smith, P G

Sadler, F

Brisbane, W R

Lewer, Mrs S A

Taylor, Alan

Davis, Mrs B

McAlpine, R

Teal, Mrs W

Doherty, Mrs M

McClelland, R B

Thomas, N B

Draffen, Mrs B

McDonald, I D

Thompson, R C

Fisher, F

McGarvie, Keith

Thornton, J T

Goonan, J E

Oppenheim, C C

Towner, J R

Greig, J F

Oppenheim, Mrs L I

Vagg, Geo

Grimwade, H T

Pain, H E G

Wade, C

Gunner, AG

Podger, E H

Wade, Mrs

Hall, W

Podger, W

Wallace, Mr N

Harrison, C T

Rahles-Rahbula, A N

Wilson, J C

Heard, E T

Rahles-Rahbula, C R

Wright, N

Heath, P F

Rand, G

Hindhaugh, W J

Rantall, Mr H

SHOW DAY BY-LAWS

Saturday Gate Entry Fees:

Pre paid Family Membership \$25.00 (see Membership Form on back of Entry Form)

At the Gate Prices:

Family Ticket \$30.00 - 2 Adults & 2 Children 17 and under of the family.

Adults (18+ years) \$15.00,

Pensioners(not health care card) & Students 5-17yo \$5.00, 4yo & under free.

- Positive identification of all animals must be produced on demand.
- Protests must be lodged with the Secretary no later than 6pm on the day of the Show, accompanied by a deposit of \$20. Protests will be considered by a Committee appointed for the purpose and if reasonable grounds are shown, the deposit will be refunded.
- All prize money not collected by 5pm on show day shall become the property of the Camperdown P & A Society Inc.
- The Committee reserves the right to refuse, cancel or reject any entry without giving a reason for doing so. The Committee's decision on all points shall be final without recourse.
- All entries must be made subject to the Rules and Regulations of the Society and they are only accepted on this distinct understanding.
- All persons causing annoyance by loud comments on the decision of the judge, or other unseemly or insulting behaviour will, after having been cautioned by a member of the Committee, Steward or the Secretary is expelled from the Show, and if an exhibitor, may have their exhibits disqualified.
- The Committee may withhold any prize(s) where an exhibitor in making an entry has made statements proved to their satisfaction to be erroneous or fraudulent. Such exhibitor and their stock will be disqualified and excluded from exhibiting, riding, or competing at the Societies Show during the pleasure of the Committee. A disqualified exhibitor if also a member shall be liable for expulsion from the Society.
- Any disqualification shall be endorsed by all affiliated Societies in the South West Vas Group.
- No ribbon or card won at previous shows should be attached to or displayed on or near an exhibit.
- All competitors and exhibitors shall take part in competitions and or attend their exhibits at their own risk and the Society will not be responsible for any accident that may result to any exhibitor and or competitor as a result of such competition or be caused through or by any exhibits.
- In case any exhibit, whilst on the Societies grounds shall cause or be the cause of injury or damage to other exhibits or property of any member of the Society or general public, the owner of such exhibit shall indemnify and keep indemnified the Society, and it's officers against all damages, costs, claims,

members property and effects from expenses and liabilities incurred in connection with such exhibits.

- In the event of any accident occurring on the Society's grounds to any exhibitor, competitor, member of the Committee or member of the general public during any show exhibition or other function organized and conducted by the Society, any member of the Committee, or other Official of the Society shall if he considers it expedient to do so, be entitled to engage the services of a doctor or other person or persons to render medical attention to the person or persons involved in such accident, but neither the Society nor the Committee, nor any Official thereof, shall by so doing be deemed to incur any liability for any expense resulting from medical attention so procured and shall indemnify the Society, its Officers and its Members from and against all damages, costs, expenses or liabilities incurred in connection therewith.
- The Society shall not under any circumstances hold itself responsible for the loss or damage of livestock or any other exhibit at the Society's exhibitions.
- The definition of a Novice shall be any exhibitor who has never won a first prize at an Agricultural Show up to the closing time of entries.
- The use of Tranquillisers, Stimulants or any drugs capable of affecting the performance or behaviour of animals is forbidden.
- Competitors are advised that tests for forbidden substances may be carried out during the Show and that testing all animals is at the owner's risk. Testing for forbidden substances will be carried out under veterinary supervision.
- **PHOTOGRAPHS:** The Camperdown P & A Society will be taking photographs which may be used on the Club Website, Facebook, and other advertising, etc: your attendance is considered permission for the images to be used.
- **SMOKING:** We ask that everyone abides but the current smoking laws & take notice of signs located around the grounds.
- **ELECTRICAL EQUIPMENT:** Exhibitors should supply their own "Safety Switch" for installation at each power outlet they use. Power boards must be fitted with current overload protection. All exhibitors' electrical items, including leads, must have current safety compliance tags.
- **RESPECT** Bullying is an issue in many sports today. VAS Ltd wants members, organisers and officials to know that bullying is not acceptable at any VAS Ltd events. Every official, competitor & helper has the right to be treated with dignity and respect. VAS Ltd has a responsibility to ensure this occurs at our events. VAS Ltd can only discipline the appropriate person/s if intimidation is reported. We encourage any person who feels they have been bullied to report it in writing to VAS Ltd:
 - Reports will be handled promptly and confidentially;
 - Disciplinary action will be taken against those who have bullied others at events run under the auspices of VAS Ltd.



BEAUT UTE COMPETITION

Sponsored by *BnS Rigs, Sow & Pigs Brewery, Sh*t the Bed Sauce, Haynes Manuals, Tradie Underwear, RB Sellars, Hogs Breath Cafe Geelong, Barmah Hats, Blinging Cowgirl, Manifold Motor Inn & R.U.C.A Designs*

~Utes to be in grounds by 9am, Judging will start at 11.30am Saturday with presentations directly after. Entry via second gate at showgrounds, please be aware of pedestrians when entering.

~ Please **entry on the day** by 10.15am or via entry form in post to Camperdown P&A Society by Friday 5th October at the latest

~ Utes must remain stationary during display and judging.

~General gate entry applies (\$15 per adult, 5-17yo \$5)

~ Main Classes \$10 each per class, Novelty classes \$5 each per class, plus FREE ENTRY for all utes into 'BEST UTE IN SHOW' & Encouragement Classes

~ See Facebook event for updates- 'Camperdown Show Ute Competition 2018'



Classes Category and Name will be:

MAIN CLASSES

- BU1 Best Local Ute (within 20kms)
- BU2 Best Street Ute
- BU3 Best Town & Country Ute
- BU4 Best 4x4 Ute
- BU5 Best Chicks Ute
- BU6 Best BnS Ute (Pre 1990)
- BU7 Best BnS Ute (1990 onwards)
- BU8 Best Classic Ute (pre 1990)
- BU9 Most Feral Ute
- BU10 Best Themed Ute

NOVELTY CLASSES

- BU11 Best Bullbar
- BU12 Best Light Show
- BU13 Best Under The Bonnet
- BU14 Best Flag Setup
- BU15 Best Stickers
- BU16 Dirtiest Ute
- BU17 Furthiest Travelled Ute
- BU18 Ute Most Like It's Owner

BEST IN SHOW

KIDS TREASURE HUNT SHOWBAG



You're invited to an exciting treasure hunt for the kids at the Camperdown Show, with lots of awesome bits and pieces to find!

For just \$5 per child/showbag, kids receive their bag (with some goodies already inside) and follow the provided map to see what else they can find hidden around the showgrounds. These items include stickers, water bottles, lollies, craft sheets, magazines and more :)

Sponsored by: Mr Fothergills Seeds, Wannan Water, Kidz Kingdom, Just Kidding Magazine, A Little Penguins Guide to Life, Dairy Australia, Healtheries Kids Care, Haribo Australia, Victoria Police, Vline, Little Bellies, Wonderbly, Bright Star Kids, Victorian Premier's Reading Challenge, Crayola, Dental Health Services Victoria, Gumbaya World, and featuring fun stuff from Bostik, Bic Kids, Teeny Tiny Stevies, and local groups.

DOG JUMP COMPETITION

To be run under VAS rules.
The winner of each class is eligible to compete
at the Ballarat Show November 2018.

Location: Near Cattle judging area.
Time: Approx. 1pm Saturday
Entry ~ Gold Coin Donation on show day
at Secretary's office,
& a ticket will be supplied for entry of class.

- Class 1.** Dog Under 50cm tall
- Class 2.** Dog 50 to 60cm tall
- Class 3.** Dog Over 60cm tall



For All Your
Farming Supplies

Timboon Road, Nullawarre VIC 3268
Phone: 03 5566 5227
40 Caramut Road, Warrnambool VIC 3280
Phone: 03 5564 4500

Prizes & Rosettes will be awarded to the winners.
Sponsored by Roberts Farm Supplies, Nullawarre & Warrnambool

DACHSHUND DASH

Location: to follow the Dog Jump near Cattle Judging area.
Time: Approx. 1.30pm Saturday
Entry ~ Gold Coin Donation

- Class 1.** 50 metre dash
- Class 2.** 100 metre dash
- Class 3.** Best Dressed Dachshund

Sponsored by Grass Growers



GUESS THE WEIGHT???

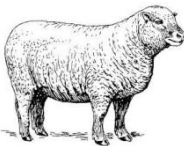

**Can you be the one to guess the
right weight of a Sheep and/or a
Cow??**

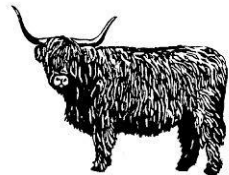

Look out for the Guess the Weight
competitions just inside the main gate on show day.

Sheep Weight Winner prize of a Mutton Buster is donated by Just Country.

Please keep an eye on our Facebook page
"Camperdown Showgrounds" for Show Day Timetable

PET PARADE

- ~Entry will be on the day.
- ~Gold Coin Donation Entry Fee.
- ~ Sponsored by the Camperdown Vet Centre



- Classes are
- Cuddliest Pet
 - Scruffiest Pet
 - Hairiest Pet
 - Best Groomed Pet
 - Most Unusual Pet
 - Best Trick
 - Best Dressed Pet
 - Pet with The Wiggliest Tail
 - Best Behaved Pet
 - **CHAMPION PET IN SHOW**



SHOW PERSONALITY

- ~Judging will be Show Day on the Main Stage.
- ~Please nominate entry on the day at the Main Office by 10am, or by entry form in post to Camperdown P&A Society.
- ~Sashes and/or Vouchers/Prizes to all Winners
- ~Free Entry

Class Category will be:

- SP1 Baby of the Day
- SP2 Master Tiny Tot (1-3 years old)
- SP3 Miss Tiny Tot (1-3 years old)
- SP4 Master Junior Show Boy (4-6 years old)
- SP5 Miss Junior Show Girl (4-6 years old)
- SP6 Master Show Boy (7-12 years old)
- SP7 Miss Show Girl (7-12 years old)
- SP8 Miss Teenager (13-17 years old)



Sponsored by the Manifold Motor Inn



www.cydectin.com.au



The longest lasting protection going around.

For long term protection against *Haemonchus*, *Ostertagia* and *Trichostrongylus* choose Cydectin® Long Acting (LA) Injection for Cattle. Just one small dose of Cydectin LA is enough to give long term protection against *Haemonchus* for 120 days, *Ostertagia* for 112 days and *Trichostrongylus* for 72 days.

That puts it in a world of protection all on its own. Insist on Cydectin Long Acting Injection and really protect your most important assets.

Contact your local territory sales manager today

CYDECTIN® LONG ACTING
INJECTION FOR CATTLE

No known impact on dung beetles*



Virbac
ANIMAL HEALTH

Passionate about animal health

Customer Support 1 800 242 100

www.virbac.com.au

O'LEARY
AGRICULTURAL
CONTRACTING

TOTAL
Livestock Genetics

Anipro
Liquid Supplements

COUNTRY ROAD FARM SUPPLIES
- Seed - Fencing
- Pasture Seeds - Animal Health
5593 3728



BARMAH
HATS



manifold.
motorinn

Max & Pam
Wines CONTRACTING



THE MIDFIELD GROUP

CVC
CAMPERDOWN VETERINARY CENTRE



SPS | STEPHEN PASTURE SEEDS



FARMGATE STOCKFEEDS



Five Star
STOCKFEEDS



Bendigo Bank
Bigger than a bank.

Cobden & Districts
Community Bank® Branch
and Camperdown branch

Call in and talk to our friendly staff at your nearest branch for all your banking needs
151 Manifold Street, Camperdown Phone: 5593 2434
or 37 Curdie Street, Cobden Phone: 5595 1191.

LOGAN
CONTRACTING



Matthews
Petroleum



SHOW SPONSORS

The Camperdown Pastoral & Agricultural Society would sincerely like to thank the following businesses for their sponsorship and valued support.

We also thank all our minor sponsors for their contribution towards the Camperdown Show!

Bendigo Bank

Manifold Motor Inn

Marty O'Leary Contracting

Agri - Gene

All Farm Animal Health

Ani Pro

Australian Consolidated Milk

Autopro Camperdown

Barmah Hats

Bubblefrost Jersey's

Bunsters

Camperdown Poultry Club

Camperdown Vet Centre

Charles Stewart & Co

Cobden AB

Country Road Farm Supplies

Farm Gate Stockfeeds

Five Star Stockfeeds

Genetics Australia

Healtheries Kids Care

Horseland Warrnambool

Illawarra Society Vic Branch

Kaddy Jerseys

Logans Contracting

M & P Wines Contracting

Matthews Petroleum

Nationwide AB

McEwan's Livestock Transport

Pollards Electrical

Springfree Trampolines

Stephens Pasture Seeds

The Midfield Group

Ruakura

Snaauw's Kitchen's

South West Conveyancing

Total Dairy Service

Total Livestock Genetics

Tradie Underwear

Turner Windscreens

Victorian Hoofcare Services

Virbac

Warrnambool Cheese & Butter

WD News



**O'LEARY
AGRICULTURAL
CONTRACTING**

*On call to service
all your
agricultural needs*

**MARTIN O'LEARY
0400 819 173**

Alta Genetics
Ackerley Ag Services
ARGIMAC Warrnambool
Amor Illawarra's/Wansted Jerseys
Australian Stockhorse Society
Barton Waste Collection



BnS Rigs
Bonner Transport
Bushmans Tanks
Cairnbrae Jersey's
Carrah-Leigh Park Ponies
Charles Stewart Nash McVilly
Cobrico Holsteins
Colac Jersey Breeders
Corangamite Arts
Dairy Australia
DLT Building Surveying
Donkey Society of Victoria
Elders Camperdown
Elders Warrnambool



Flagstaff Hill Warrnambool
Goodwoods Saddlery
Grass Growers
Hampden Vet Clinic
Haribo Australia
Hately's Custom Kitchens
Haynes Manuals
Heytesbury Stockfeeds
Hico
Hog's Breath Geelong
Jack Russell Terrier Club of Aust
Brendan Mahnacke Livestock Transport
Jeffrey McDonald Livestock & General Carrier
Rubyvale Illawarra's / Lake Mumblin Holsteins
The Little Pharmacy and Shoe Shop



Just Kidding Magazine
KMS Electrical Contracting
Landmark Cobden
Laucke Mills
Lendene Stud
Lic Genetics
Macqueens Funerals
Maddens Hotel, C'down
Morning Side Jersey's
Mr. Fothergills Seeds
Mt Pleasant Jersey's
Murray Brook Jersey's
Murray Fry Amcal Pharmacy
McMahons Livestock Service
Peters Pure Animal Feeds
Rabobank
RB Sellers
Reid Stockfeeds
Rhim Clean'n
Roberts Farm Supplies
Semex
Sovereign Hill Ballarat



ST Genetics
Susie's Special Occasion Cakes
Taralinga Livestock Services
The Sock Man
Tyler Walters Racing
Wannon Water
Warrnambool Wellness Centre
Western District Jersey Breeders Club

SECTION 8 - HOMECRAFTS

**Chief Steward: Jenny Wines 0437 010 270, Beth Herbert 0428 004 446,
Pam Wines 0409 257 681 pamaxwines@outlook.com**

EXHIBITORS PLEASE NOTE

- All postal entries in the Homecrafts Section to – P.O. Box 161, Camperdown, Vic, 3260
- **Entry Fees:** Non Members \$2.00, Members \$1.50 per class unless otherwise stated.
- Fees to be paid when exhibits are submitted.
- **Postal entries close on Friday 5th October 2018**
- Drop off of entries Thursday 11th: 3pm - 6pm, Friday 12th 9 am - 12 noon, at the Homecrafts Pavilion.
- Judging will commence at 12 noon on Friday before Show Day.
- There will be NO ADMITTANCE to the Homecrafts Pavilion while judging is in progress.
- All mailed entries must be accompanied by a stamped, self-addressed envelope to ensure receipt of class tickets, which need to be attached to back of each exhibit.
- Exhibits shall not be removed from the pavilion before 3.00pm on Show Day. After this time Exhibitors must take charge of their own exhibits.
- The Camperdown P&A Society will not under any circumstances be held responsible for the loss or damage to any exhibit at the Society's Exhibitions.

VAS RULES & REGULATIONS – for all Cooking, Craft & Photography Competitions

- Each exhibit entered must be the bona fide work of the exhibitor.
- An exhibit having won at a Show will compete at a Group Final. The winning exhibit will then compete in State Final
- An exhibitor may only represent only one local show at Group level and one Group at State level.
- An exhibit having won at State Final, is no longer eligible to complete in the competition.
- If for any reason a winner is unable to compete at a Group or State Final level, then the second placegetter is eligible to compete
- A person will not be permitted to win at more than one Show within the State in any one Show year. Persons not adhering to this rule will be required to forfeit/refund prize money.
- All work to have been completed in the last twelve (12) months prior to the entry at a local show/field day(except cooking classes)
- An exhibit may only win one Group Final in a Show Season (spring to autumn), should the same article be entered again and found to have already won a Group Final in the same show season, the exhibitor must forfeit/refund any and all prizes and will be disqualified from exhibiting for 12 months.
- Late entries not accepted

For all VAS Cooking Competitions - plus rules and regulations above

- The fruit cake competitions follow the show-group-state level of competition.
- An exhibitor having won at a Show will take another cake for entry in the Group Final; the winner will then be required to bake a further cake for the State Final.
- Exhibitors are to follow the recipe and specifications (list over)
- An exhibit having won at show/field day level is not eligible to enter any other show/field day until after the Group judging, when, if not the winning entry, can compete further.

For all VAS Sewing Competitions - plus rules and regulations above

- An exhibit having won at a Show will compete at a 2019 Group Final. The winning exhibit will then compete in the State Final at the 2019 Royal Melbourne Show.

8A- COOKERY

All exhibits are to be baked prior to day of judging.

Exhibitors are advised to use paper plates and cover with a clear plastic bag.

PRIZES: 1st \$2.00, 2nd Card, 3rd Card, unless otherwise stated.

- A1 Three (3) fruit scones
- A2 Three (3) plain scones
- A3 Three (3) yoyo's
- A4 Three (3) biscuits
- A5 Three (3) pieces of Shortbread
- A6 Three (3) pieces of Slice (cooked or uncooked)
- A7 Two (2) muffins
- A8 One (1) cake of any flavour (un-iced)
- A9 Men's cake (un-iced).
- A10 Three (3) sausage rolls
- A11 One (1) sponge cake
- A12 Two (2) lamingtons
- A13 Best decorated cake
- A14 Any other baked item

Please Use Labels Below For Homecrafts Section

Note: Exhibitor No: will be issued on receipt of Entry Form & Payment in full

Section No: _____	Section No: _____
Class No: _____	Class No: _____
Exhibitor No: _____	Exhibitor No: _____
Section No: _____	Section No: _____
Class No: _____	Class No: _____
Exhibitor No: _____	Exhibitor No: _____
Section No: _____	Section No: _____
Class No: _____	Class No: _____
Exhibitor No: _____	Exhibitor No: _____
Section No: _____	Section No: _____
Class No: _____	Class No: _____
Exhibitor No: _____	Exhibitor No: _____

A15 VAS Rich Fruit Cake Competition

RULES AND REGULATIONS:

- All rules and regulations on this page to be taken in conjunction with the general VAS Rules & Regulations listed at start of Homecrafts Section

The following recipe is compulsory for all entrants.

250g sultanas	¼ teaspoon grated nutmeg
250g chopped raisins	½ teaspoon ground ginger
250g currants	½ teaspoon ground cloves
125g chopped mixed peel	250g butter
90g chopped red glace cherries	250g soft brown sugar
90g chopped blanched almonds	4 large eggs
1/3 cup sherry or brandy	½ teaspoon vanilla essence
250g plain flour	½ teaspoon almond essence
60g self raising flour	
½ teaspoon lemon essence or finely grated lemon rind	

METHOD:

1. Mix together all the fruits and nuts and sprinkle with the sherry or brandy. Cover and leave for at least one hour, but preferably overnight.
2. Sift together the flours and spices. Cream together the butter and sugar with the essences. Add the eggs one at a time, beating well after each addition, and then alternatively add the fruit and flour mixtures. Mix thoroughly. The mixture should be stiff enough to support a wooden spoon.
3. Place mixture into a prepared **20cm (8") square, straight sided, square cornered tin** and bake in a slow oven for approximately 3 ½ - 4 hours. Allow the cake to cool in the tin.

A16 VAS Carrot Cake Competition

PLEASE NOTE:

Open to carrot cake enthusiasts everywhere
of Recipe

Change

RULES AND REGULATIONS:

- All rules and regulations on this page to be taken in conjunction with the general VAS Rules & Regulations listed at start of Homecrafts Section

The following recipe is compulsory for all entrants.

• 375g plain flour	• 345g castor sugar
• 2 teaspoon baking powder	• 375ml vegetable oil
• 1½ teaspoon bicarbonate of soda	• 4 eggs
• 2 teaspoon ground cinnamon	• 3 medium carrots, grated (350g)
• ½ teaspoon ground nutmeg	• 220g tin crushed pineapple, drained
• ½ teaspoon allspice	• 180g pecan nuts crushed
• 2 teaspoon salt	

METHOD:

1. Preheat oven to 180°C (160°C fan), Grease a 20cm (8") round cake tin lightly, and line with baking paper.
 2. Sift the dry ingredients together into a bowl. In a separate bowl, beat the eggs and oil, then add the dry ingredients. Mix well then add the carrots, crushed pineapple and pecans.
 3. Bake for approximately 90-100 minutes.
- Remove from the oven and allow to cool for 10 minutes in the tin on a wire rack. Upend and allow to cool on the wire rack.

~ BEST EXHIBIT ~ Section 8A (Classes A1 – A16)

Sponsored by CWA Camperdown
8B- PRODUCE, PRESERVES & JAMS

Jars are to have clear covers, no lids. All jars are to be clearly labelled.

PRIZES: 1st \$2.00, 2nd Card, 3rd Card, unless otherwise stated.

- B1 One jar of Jelly
- B2 One jar of Marmalade
- B3 One jar of Apricot Jam
- B4 One jar of Jam, any kind, not stated
- B5 One jar of Relish
- B6 One jar of Chutney
- B7 One jar of Pickles, any kind
- B8 One bottle of Sauce, any kind
- B9 One bottle of Tomato Sauce
- B10 One jar of Lemon Butter
- B11 Home Brew - One bottle of any Homemade Brew: ie beer, ginger beer, cider, liquors (if sufficient entries, classes will be divided)
- B12 Bottle of Cordial

EGGS

- B13 Four hen eggs, white
- B14 Four hen eggs, brown
- B15 Four duck eggs
- B16 Four eggs, any other variety

~ BEST EXHIBIT ~

Section 8B (Classes B1 – B16)

Sponsored by Murray Fry Amcal Pharmacy



8C- HORTICULTURAL

**All flowers, fruit & vegetables must be grown by the exhibitor,
Except in the Floral Art Classes.**

PRIZES: 1st \$2.00, 2nd Card, 3rd Card, unless otherwise stated.

Containers are available for use and roses may be staged with leaves.

CUT FLOWERS - to be staged by 10am

- C1 One (1) rose from garden
- C2 Flag iris
- C3 Dutch iris
- C4 Three (3) geraniums or three pelargonium, different colours
- C5 One (1) flowering bulb, tuber or rhizome

- C6 Potted orchid, any variety
- C7 Three (3) different red flowers
- C8 Three (3) different pink flowers
- C9 Three (3) different yellow flowers
- C10 Three different blue or purple flowers
- C11 Three different white flowers
- C12 Three distinct varieties of cut flowers
- C13 Three distinct varieties of flowering shrubs
- C14 A collection of 3 Australian natives
- C15 Pot plant, in flower
- C16 Pot plant, foliage only
- C17 Potted succulent
- C18 Any other single bloom not mentioned above
- C19 1 stem any multiple bloom not mentioned above

~ **BEST EXHIBIT** ~ **Section 8C (Classes C1 – C19)**

Sponsored by Camperdown Botanic Gardens & Arboretum Trust Inc

FLORAL ART

- C20 'Coming up Roses' - An arrangement of roses
- C21 Christmas Arrangement - To be made from flowers & foliage, accessories allowed
- C22 Special Occasion Arrangement – To be viewed from all sides, accessories allowed
- C23 'Fun with Foliage' - Any arrangement using only foliage
- C24 Arrangement of mixed flowers in basket, box, pot or bucket
- C25 Kitchen Arrangement – may contain fruit & vegetables
- C26 'From My Garden', any arrangement from your own garden
- C27 Any other floral arrangement not mentioned above.

~ **BEST EXHIBIT** ~ **Section 8C (Classes C20 – C27)**

Sponsored by Corangamite Arts

FRUIT & VEGETABLES - Vegetables should not be washed, but brushed or wiped.

- C28 Three (3) potatoes
- C29 Three (3) brown onions
- C30 Three (3) carrots
- C31 Three (3) stalks of rhubarb, shown as pulled, leaves curtailed to 10cms
- C32 Three (3) stalks of silver beet
- C33 Six (6) beans
- C34 Four (4) lemons, stems attached
- C35 Three (3) named herbs, to be displayed in a container of water. No flowers
- C36 One bunch of parsley, 6-10 stems

~ **BEST EXHIBIT** ~ **Section 8C (Classes C28 – C36)**

Sponsored by South West Conveyancing

8D- KNITTING, CROCHET & SEWING

All exhibits must be clean and unwashed.

Machine knitted bands are permitted.

PRIZES: 1st \$2.00, 2nd Card, 3rd Card, unless otherwise stated.

- D1 Hand knitted jumper or cardigan
- D2 Crochet or Knitted rug
- D3 Stole, cape, scarf, shawl, or hat
- D4 Crocheted jumper or cardigan
- D5 Any other knitted or crocheted article
- D6 Sewn article of clothing
- D7 Hand crafted bag
- D8 Any other sewn article (eg. apron, pot holder)

D9 VAS Knitting Competition

- A Hand Knitted Garment for an infant/child, up to 3 years of age.
- Each exhibit must be made from pure wool/ wool blend of any ply.
- Exhibitor to attach label from wool used or receipt from woollen mill.
- All rules and regulations on this page to be taken in conjunction with the general VAS Rules & Regulations listed at start of Homecrafts Section.

D10 VAS Crochet Competition

- One item of crochet, no larger than 50cm on any one side, made from pure wool/ wool blend of any ply.
- Exhibitor to attach label from wool used or receipt from woollen mill.
- All rules and regulations on this page to be taken in conjunction with the general VAS Rules & Regulations listed at start of Homecrafts Section.

D11 VAS Sewing Competition – TOTE/CARRY BAG

- The item is to be a tote/carry bag no larger than 50cm on any one side
- Handle(s) to be made of fabric.
- Minimum embellishments allowed.
- Must be lined.
- Sewn by machine.
- May be hand finished.
- Knitted/Crocheted items not acceptable
- All rules and regulations on this page to be taken in conjunction with the general VAS Rules & Regulations listed at start of Homecrafts Section.

**~ BEST EXHIBIT ~ Section 8D (Classes D1 - D11)
Sponsored by Laffs Camperdown**



Specialising in Manchester and
Clothing for the whole family
and "Spurling Suit Hire"

5593 1469

163 - 165 Manifold Street, Camperdown

8E- NEEDLEWORK, PATCHWORK, QUILTING & APPLIQUE

PRIZES: 1st \$2.00, 2nd Card, 3rd Card, unless otherwise stated.

- E1 Article of tapestry
- E2 Article of cross stitch
- E3 Article of embroidery
- E4 Prettiest Hat
- E5 Article of patchwork
- E6 Quilting item
- E7 Any other quilt, hand or machine pieced
- E8

VAS Embroidery Competition

- The exhibit to be an article of hand embroidery any type, excluding cross stitch
- All rules and regulations on this page to be taken in conjunction with the general VAS Rules & Regulations listed at start of Homecrafts Section.

E9 VAS Patchwork Competition

- The exhibit is to be not more than one metre on any one side
- Machine pieced and machine quilted
- **Minimal Embellishments. Small amount only not to overpower patchwork**
- All rules and regulations on this page to be taken in conjunction with the general VAS Rules & Regulations listed at start of Homecrafts Section.

~ **BEST EXHIBIT** ~ **Section 8E (Classes E1 – E9)**
Sponsored by The Good Old Days Quilt Shop

8F- HANDICRAFTS

PRIZES: 1st \$2.00, 2nd Card, 3rd Card, unless otherwise stated.

- F1 Toy - any medium
- F2 Doll - any medium
- F3 Felted article
- F4 Cushion
- F5 Decorated gift-wrapped box - anything goes
- F6 Pin Cushion
- F7 Any other art/craft item

~ **BEST EXHIBIT** ~

Section 8F (Classes F1 – F7)
Sponsored by Cobden Sewing Machines

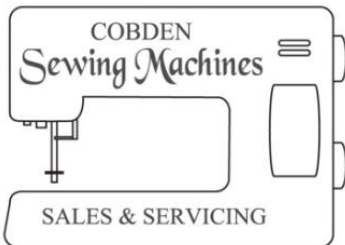

8G- PAINTING & DRAWING

PRIZES: 1st \$2.00, 2nd Card, 3rd Card, unless otherwise stated.

Theme: I have a volcano in my back yard

Notes: All work to be mounted as appropriate.

For each entry please provide a title which describes how the work relates to the theme.

- G1 Postcard, any medium – must be 150mm x 148mm (A6)
- G2 Painting,, any medium – free size
- G3 Mixed Media, any medium – free size – pencil, paint, water colour, ink, collage etc.
Or any combination of these or any other medium.
- G4 Paper Mache.

G5 Artwork Any Medium- Size: minimum A4- maximum A3

NOTE: Entry Cost for Artwork Any Medium \$2.00.

PRIZES: 1st \$20 Voucher, 2nd \$5, 3rd Prize Card *Sponsored by Camperdown Newsagency*

**~ BEST EXHIBIT ~ Section 8G (Classes G1 - G5)
Sponsored by Corangamite Arts Inc.**

8H- SCRAPBOOKING / PAPER CRAFTS

All entries must be the work of the exhibitor.

PRIZES: 1st \$2.00, 2nd Card, 3rd Card, unless otherwise stated.

- H1 Scrapbooking page - People/Event
- H2 Scrapbooking page - Any other subject
- H3 Handmade card - Christmas
- H4 Handmade card - Any other occasion
- H5 Paper craft decoration
- H6 3D Scrapping - off the page

**~ BEST EXHIBIT ~ Section 8H (Classes H1 – H6)
Sponsored by Stampin Up Maureen Crameri**

8J- PHOTOGRAPHY

All photographs must be the work of the exhibitor.

Photos not exceed A4 size (20x30cm).

Photos to be mounted on paper or board no more than 3cm wider then end of photo

Each print must be clearly marked with exhibitor's name & class number on back.

PRIZES: 1st \$2.00, 2nd Card, 3rd Card, unless otherwise stated.

- J1 Person/people
- J2 Animal/s
- J3 Landscape
- J4 Flora and/or fauna
- J5 Action Shot
- J6 After Dark
- J7 Reflection

- J8 Macro
- J9 Sunrise/Sunset
- J10 Photo from Any Camperdown Show
- J11 Building and/or Structure
- J12 Collage Print
- J13 Black & white photograph of Any Subject

J14 Panorama. Any subject.
Not exceeding 20cm x65cm or 30cm x75cm mounted

NOTE: Entry Cost for Panorama Photograph \$2.00.

PRIZES: 1st Voucher, 2nd \$5, 3rd Prize Card

Sponsored by Sue Burke

J15 **VAS Photography Competition ~ theme “PHOTO FEATURING WATER”**

- Unframed, print no larger than 20 x 30cms, must be mounted (mount no larger than 3cms)
- Professional Photographers are not eligible to enter (someone who derives the greater percentage of their income as a photographer)
- All rules and regulations on this page to be taken in conjunction with the general VAS Rules & Regulations listed at start of Homecrafts Section.

~ **BEST EXHIBIT** ~ **Section 8J (Classes J1 - J15)**
Sponsored by Wheatsheaf Hotel, Terang

8L- UPCYCLE / RECYCLE CHALLENGE

*Sponsored by CWA,
& Little Pharmacy and Shoe Shop, Camperdown*

All entries must be the work of the exhibitor.

Entry Fee: \$2- per entry

PRIZES: 1st Voucher, 2nd Card, 3rd Card, unless otherwise stated.

- L1 Any item made using recycled / reused or pre loved material, from things found outside the house.
- L2 Any item made using recycled / reused or pre loved material, from things found inside the house.



**Display space is limited. If in doubt check with us first.
Prize Winners to be determined by popular vote on Show Day.**



The Little Pharmacy & Shoe Shop

207 Manifold Street, Camperdown ~ Phone 5593 1111



Star Printing

8M- JUNIOR COOKING & CRAFTS

PRIZES: 1st Ribbon, 2nd Card, 3rd Card, unless otherwise stated.

This section is open only to exhibitors **17 years and under. Free Entry**

All exhibits are to be baked prior to day of judging.

M1 VAS Junior Boiled Fruit Cake

- A competition for junior cake bakers aged under 18 on the day of their local show/field day.

The following recipe is compulsory for all entrants.

375g mixed fruit	1 cup plain flour
¾cup brown sugar	2 tablespoon marmalade
1 teaspoon mixed spice	125g butter
½ teaspoon bicarbonate soda	2 eggs, lightly beaten
½ cup water	¼ teaspoon salt
1 cup self raising flour	½ cup sherry

METHOD:

1. Place mixed fruit, sugar, spice, water and butter in a large saucepan and bring to the boil
2. Simmer gently for three (3) minutes, then remove from stove, add bicarbonate soda and allow to cool.
3. Add sherry, eggs and marmalade, mixing well
4. Fold in sifted dry ingredients then place in a greased and lined **20cm round cake tin.**
5. Bake in a moderately slow oven for 1.5 hours or until cooked when tested.

M2 VAS Carrot and Date Muffins

- A competition for junior cake bakers under 18 on the day of their local show/field day.
- Show Entries: Four (4) muffins per plate

The following recipe is compulsory for all entrants.

2½ cups self raising flour	1 tablespoon orange marmalade
1 teaspoon ground cinnamon	1 cup canola oil
¼ teaspoon ground nutmeg	2 eggs, lightly beaten
1 cup brown sugar (firmly packed)	¾ cup orange juice
1/3 cup chopped pitted dates	1 cup reduced fat milk
1 cup coarsely grated carrot	

METHOD:

1. Pre heat oven to 190°C (moderately hot)
2. Line a 12 hole muffin pan with, Round Paper Muffin Cases classic white muffin cases size (35mm Height x 90mm Wide x 50mm Base)
3. Sift dry ingredients into a large bowl; stir in dates and carrots. Then add the combined marmalade, oil, eggs, juice and milk. Mix until just combined.
4. Spoon Mixture evenly into muffin paper cases in muffin pan.
5. Cook for 20 minutes. To test if muffins are cooked insert cake skewer; if it comes out clean the muffins are ready.
6. Stand muffins in pan for 5 minutes before removing to cool.

- M3 Two (2) decorated Cup Cakes
- M4 Three (3) rum balls
- M5 Two (2) chocolate crackles or honey joys
- M6 Novelty article made from fruit and/or vegetables, toothpicks may be used
- M7 Article of woodwork
- M8 Article of knitting
- M9 Article made from recycled materials
- M10 Decorated Hat
- M11 Any item of scrapbooking
- M12 Photograph, people, animal/s and/or plant(s)
- M13 Photograph, landscape, seascape, sunset, sunrise
- M14 **Photography Competition ~ theme "PHOTO FEATURING WATER"**

- Exhibitors to be under 18 on the day of their local show/field day.
- Unframed, print no larger than 20 x 30cms, must be mounted (mount no larger than 3cms), black and white or colour.
- Professional Photographers are not eligible to enter (someone who derives the greater percentage of their income as a photographer)
- All rules and regulations on this page to be taken in conjunction with the general VAS Rules & Regulations listed at start of Homecrafts Section.

Section No: _____	Section No: _____
Class No: _____	Class No: _____
Exhibitor No: _____	Exhibitor No: _____
Section No: _____	Section No: _____
Class No: _____	Class No: _____
Exhibitor No: _____	Exhibitor No: _____
Section No: _____	Section No: _____
Class No: _____	Class No: _____
Exhibitor No: _____	Exhibitor No: _____
Section No: _____	Section No: _____
Class No: _____	Class No: _____
Exhibitor No: _____	Exhibitor No: _____

8N- SCHOOLS ARTWORK (2D or 3D)

PRIZES: 1st Ribbon, 2nd Card, 3rd Card, unless otherwise stated.

Entry Fee: Free

This section is open only to exhibitors **17 years and under**.

All exhibits must have exhibitors school grade clearly marked on it.

All entries will be divided into primary and secondary level and judged accordingly.

Exhibits are to be baked prior to day of judging. All exhibits must be the bona fide work of exhibitors.

All entries must be received by Friday 5th October 2018

Name, School and Class Entering must be on back of each entry.

PRIMARY SCHOOL ARTWORK

- N1 Any Medium - Prep to Grade 2
- N2 Any Medium - Grade 3 to Grade 6
- N3 Any Medium - Year 7 & Year 8
- N4 Any Medium - Year 9 to Year 12

8P- "GIVE IT A GO"

This Section is Restricted to the following centres: Sunnyside, Merindah Lodge, Cooinda, Hampden Special Development School, etc..

PRIZES: 1st Ribbon, 2nd Card, 3rd Card, unless otherwise stated.

Entry Fee: Free

- P1 One (1) cooked item
- P2 One (1) photograph
- P3 One (1) painting / drawing
- P4 One (1) knitted / crochet item
- P5 One (1) sewn / patchwork / embroidery item
- P6 One (1) tapestry / cross stitch item
- P7 One (1) paper craft item
- P8 Any other item not listed above

The logo for Max & Pam Wines Contracting, with "Max & Pam" in red, "Wines" in large red letters, and "CONTRACTING" in red below it.

- Powerharrowing
- Pasture Drilling/Seeding
- Slurry Tanker - Effluent Pond Pumping
- Hay & Silage Baling
- Ploughing
- Spraying
- Discing

A red tractor.

61 New Bruchnell Road, Echlin 3264

Call Max on 0407 862 693

CAMPERDOWN P & A SOCIETY

RAFFLE

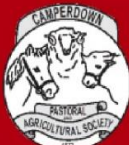

\$2- per ticket
or 3 for \$5-

Drawn
Showday

OVER 10 DIFFERENT PRIZES TO BE WON

- 1st~ \$400- Fuel Gift Card
 - ~ Donated by Matthews Petroleum Warrnambool
- 2nd~ New Windscreen or Body Glass to value of \$350-
 - ~ Donated by Turner Windscreens, Timboon
- 3rd~ \$200 Springfree Trampolines Voucher
 - ~ Donated by Springfree Trampolines
- 4th~ Sovereign Hill & Gold Museum Family Pass
 - ~ Donated by Sovereign Hill, Ballarat
- 5th~ Museum & Light Show Family Pass
 - ~ Donated by Flagstaff Hill, Warrnambool
- 6th~ Decorated Mud Cake Voucher
 - ~ Donated by Susie's Special Occasion Cakes
- 7th~ Garden Supplies Voucher
 - ~ Donated by Bonners Transport, Camperdown
- 8th~ Toy Tractor
 - ~ Donated by AGRIMAC Warrnambool
- 9th~ Wide Brim Traveller Hat
 - ~ Donated by Barmah Hats
- 10th~ 3 Village Cinemas Adult Passes
 - ~ Donated by Capitol Cinema Warrnambool
- 11th~ Big 4 Holiday Parks - 2 year Membership Certificate
 - ~ Donated by Big 4 Holiday Parks
- 12th~ Scienceworks Museum Family Pass
 - ~ Donated by Scienceworks Museum Melbourne
- 13th~ Noorat Show Family Pass
 - ~ Donated by Noorat P&A Society



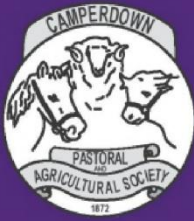

2018 CAMPERDOWN. Show

PROUDLY SUPPORTED BY:



O'LEARY
AGRICULTURAL
CONTRACTING

manifold.
motorinn

SOUTH WEST
CONVEYANCING
WARRNAMBOOL - PORTLAND - MELBOURNE



POLLARD'S ELECTRICAL
CONTRACTING



Max & Pam
Wines
CONTRACTING



FARMGATE
STOCKFEEDS



WD NEWS
PUBLICATIONS

RUAKURA



Five Star
STOCKFEEDS



Country Road
FARM SUPPLIES



THE
MIDFIELD
GROUP

Anipro
Liquid Supplements



CVC
CAMPERDOWN
VETERINARY CENTRE



TOTAL
LIVESTOCK GENETICS



Snaauw's
Kitchens



autoPRO
PARTS PROFESSIONALS



WHITEFLY
WASTE